

The logo for MARBU features the word "MARBU" in a bold, sans-serif font. The letters "MA" are dark blue, and the letters "RBU" are a vibrant green. A thin white horizontal line runs through the middle of the letters, creating a sense of motion or a stylized 'M' and 'B'.

شركة ماربو للمقاولات ذ.م.م

MARBU Contracting Company W.L.L

About us

Our Mission and Vision

Sustainability

Marbu's Branches & Associated Companies

Projects

A) Sports

"8"

- 1.1) Development of Al Saad Sports Club
- 1.2) Development of Al-Rayyan Sports Club (Phase II)
- 1.3) Development of Khalifa International Tennis & Squash Tournament center
- 1.4) Construction of the Training Field
- 1.5) Design & Build of Car & Motorcycle Racing Tracks
- 2) The Renovation and Remodeling of Khalifa Stadium
- 3.1) Upgrade Work for the Field of Play Lighting System for Aspire Zone Facilities
- 3.2) Upgrading Football Fields Lightings (Design & Build) First Grade Sports Clubs (Al Arabi, Al Rayyan, Al Saad, Al Gharafa & Qatar Sports Clubs)

B) Infrastructure

"33"

- 1) Design & Build Commercial Plaza Car Park
- 2.1) Al Khor Sewerage, Extension to Al Khor STW
- 2.2) Doha South STW Al Rakhieh Pipeline Rehabilitation
- 2.3) Om Slal STW
- 3.1) Road Works and Landscaping (West Bay Project Road Works and Infrastructure, Zone 61 - Coastal Strip)
- 3.2) Landscaping at Qatar Shooting and Archery Association (Phase 1)
- 3.3) Landscaping at First Grade Sports Clubs
- 3.4) Al Montazah Park

C) Energy Centers

"66"

- 1) Energy Center (Aspire)
- 2) Energy Center (Thumama)

D) Mix Development & Buildings

“73”

- 1) Barwa Village
- 2) Construction of 4 Schools
- 3) Blue Salon Commercial Centre
- 4) Proposed Road Sign Production Plant
- 5) Pilot Training Building
- 6) Shaikh Saud Villa and Majlis
- 7) Shaikha Noora Villa

E) Hotels and Clubs

“88”

- 1) West Bay Lagoon Hotel (Ritz Carlton) Project, Marina Buildings MB1 & MB2
- 2) Doha Marriott Gulf Hotel - Refurbishment of Tower Building, Demolition, Enabling & Curtain Walling Works
- 3) Sheraton Doha Hotel & Resort, refurbishment of 6th, 7th & 8th floors

F) Mosque

“96”

- 1) Extension for Mosque No. 046 & Imam House
- 2) Al - Dafna Mosque

Contact Us

MARBU Contracting Co. W.L.L.
Kaamco Building No.48, 1st floor
Area No. 23, Bin Mahmoud South
Shk. Suhaim Bin Hamad St.
P.O. Box: 5196, Doha - Qatar.
T: +974 4432 9608 F: +974 4442 9180
E: info@marbu-contracting.com
www.marbu-contracting.com



About Us

Marbu was founded in 1979 and it has been classified as a Class A contractor in Qatar since then. We are ranked by different government departments as one of the leading contractors in Qatar, especially in Design and Build contracts as well as fast track projects. We have executed many different types of projects such as sports facilities and stadium, hotels and clubs, commercial centers and mixed development offices, hospitals and clinics, public services buildings, all types of infrastructure projects such as road works, soft landscaping, drainage, water works, pumping stations and sewage treatment plants.



Our Mission, Our Vision

Our Mission

To build on our reputation for integrity, excellence, experience and leadership as Qatari finest construction company by implementing our philosophy

Our Vision

Marbu will continue to develop in order to respond to the challenges facing the construction industry and to meet as well as exceeding the engineering needs of the market.

Over the last few years, Qatar has been recognized as a country with a vision to provide leadership and collaboration in guiding and adopting environmentally sustainable practices for green building design and development to support the health and sustainability of environment, people and economic security for generations to come. In order to be in line with Qatar's vision, we have become a member of USGBC, a corporate member of GORD and a founder member of QGBC. In addition, a number of our engineers are certified as GSAS – CERTIFIED GREEN PROFESSIONAL.



Marbu's Branches & Associated Companies

Marbu's Branches

1. Marbu Electrical Trading.
2. Marbu Mechanical Engineering.
3. Marbu Garage and Workshop.
4. Marbu Asphalt Plant.
5. First Line Design.
6. Marbu GRC and Precast Concrete Factory.
7. Al-Sawsan Gardens Landscaping.
8. Fossio Equipment and Transportation.

Associated Companies

1. Stone Teknik W.L.L
2. Big Engineering Works Co.
3. Redco Group

A) Sport

Sport For Life

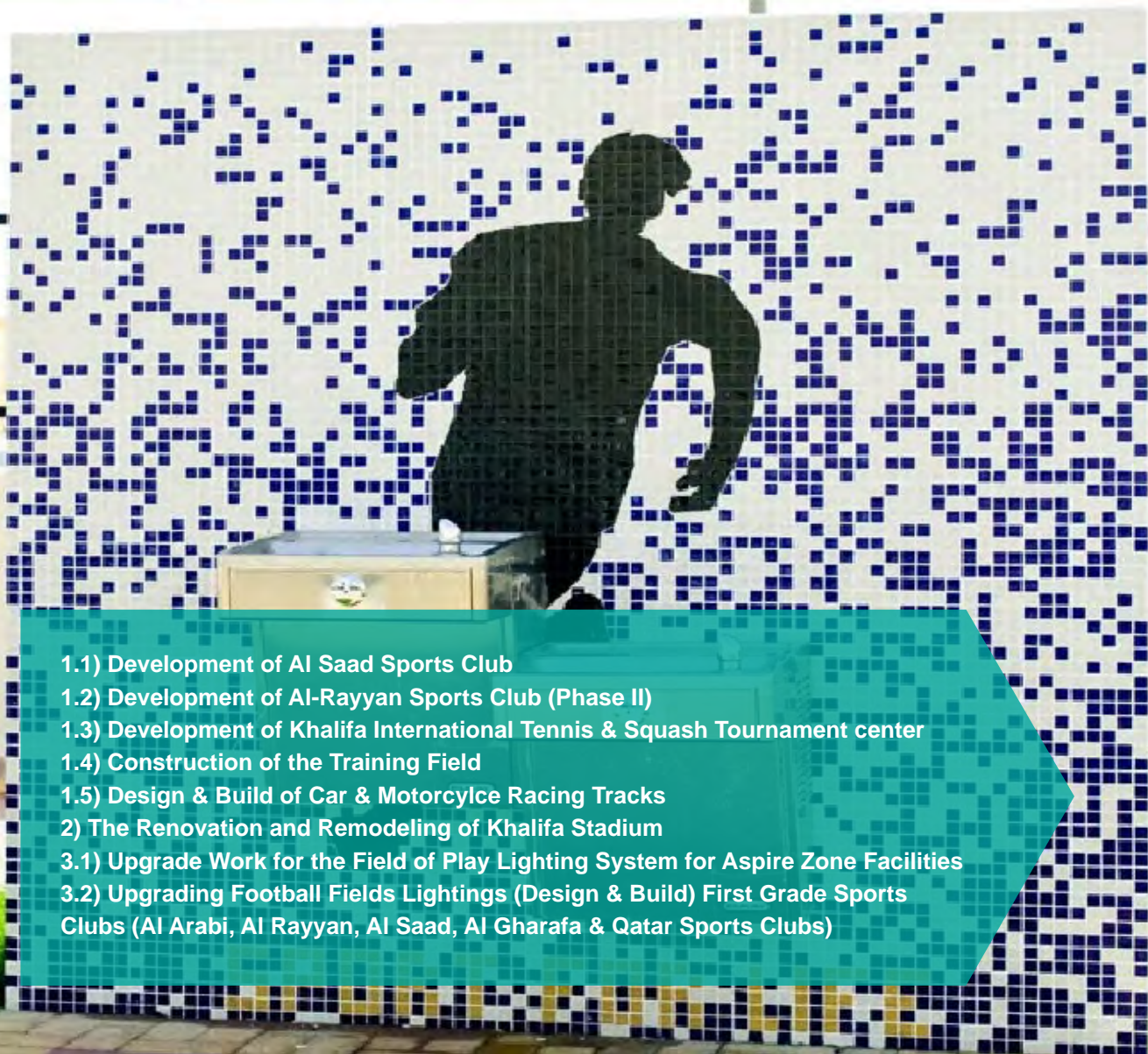

- 1.1) Development of Al Saad Sports Club
- 1.2) Development of Al-Rayyan Sports Club (Phase II)
- 1.3) Development of Khalifa International Tennis & Squash Tournament center
- 1.4) Construction of the Training Field
- 1.5) Design & Build of Car & Motorcycle Racing Tracks
- 2) The Renovation and Remodeling of Khalifa Stadium
- 3.1) Upgrade Work for the Field of Play Lighting System for Aspire Zone Facilities
- 3.2) Upgrading Football Fields Lightings (Design & Build) First Grade Sports Clubs (Al Arabi, Al Rayyan, Al Saad, Al Gharafa & Qatar Sports Clubs)

1.1) Development of Al Saad Sports Club

MARBU



1.1) Development of Al Saad Sports Club



1.1) Development of Al Saad Sports Club



1.1) Development of Al Saad Sports Club



1.1) Development of Al Saad Sports Club



1.1) Development of Al Saad Sports Club

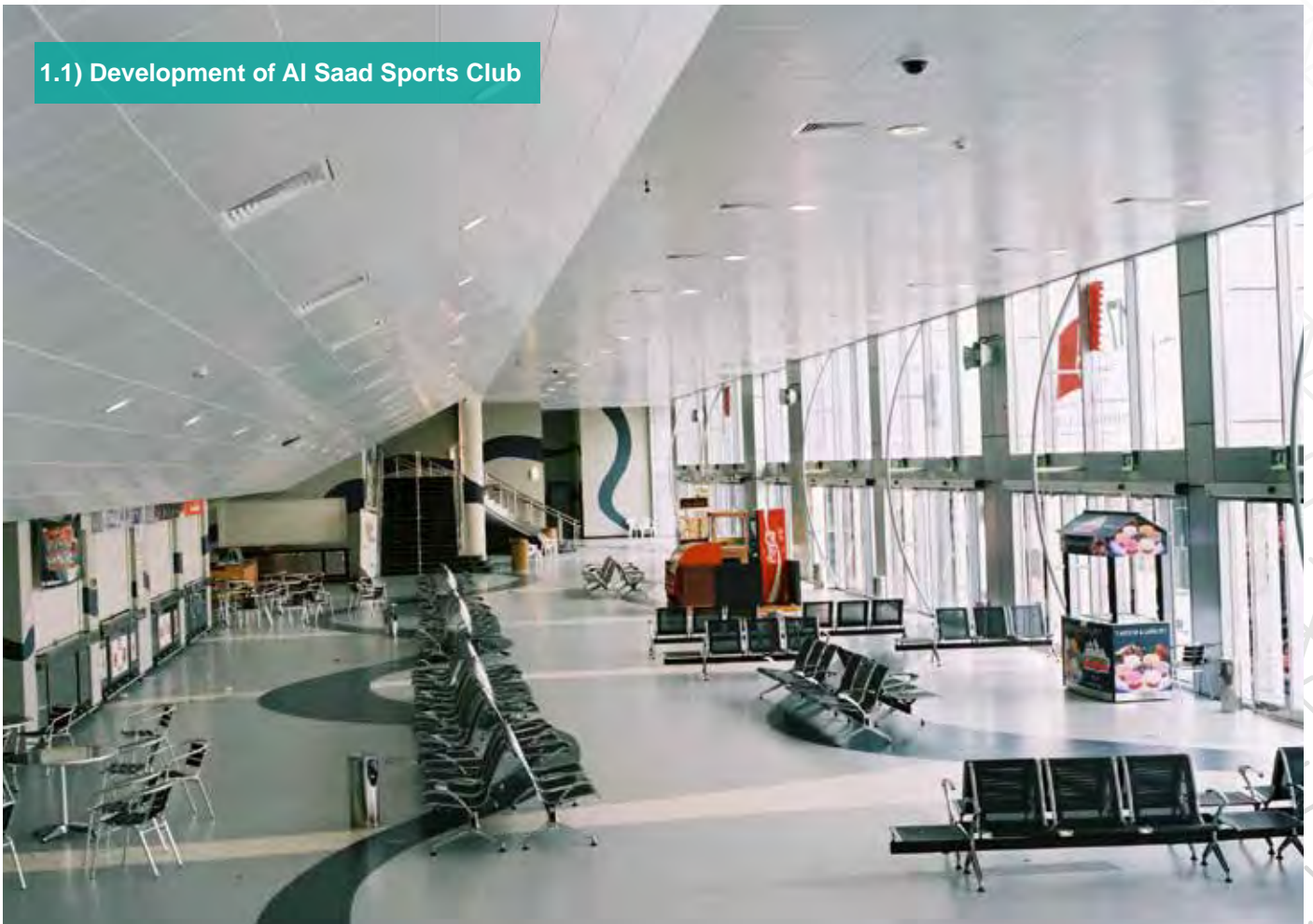

1.1) Development of Al Saad Sports Club



1.2) Development of Al-Rayyan Sports Club (Phase II)



1.2) Development of Al-Rayyan Sports Club (Phase II)

MARBU



1.3) Development of Khalifa International Tennis & Squash Tournament center



1.3) Development of Khalifa International Tennis & Squash Tournament center



1.3) Development of Khalifa International Tennis & Squash Tournament center



1.3) Development of Khalifa International Tennis & Squash Tournament center

MARBU



1.3) Development of Khalifa International Tennis & Squash Tournament center

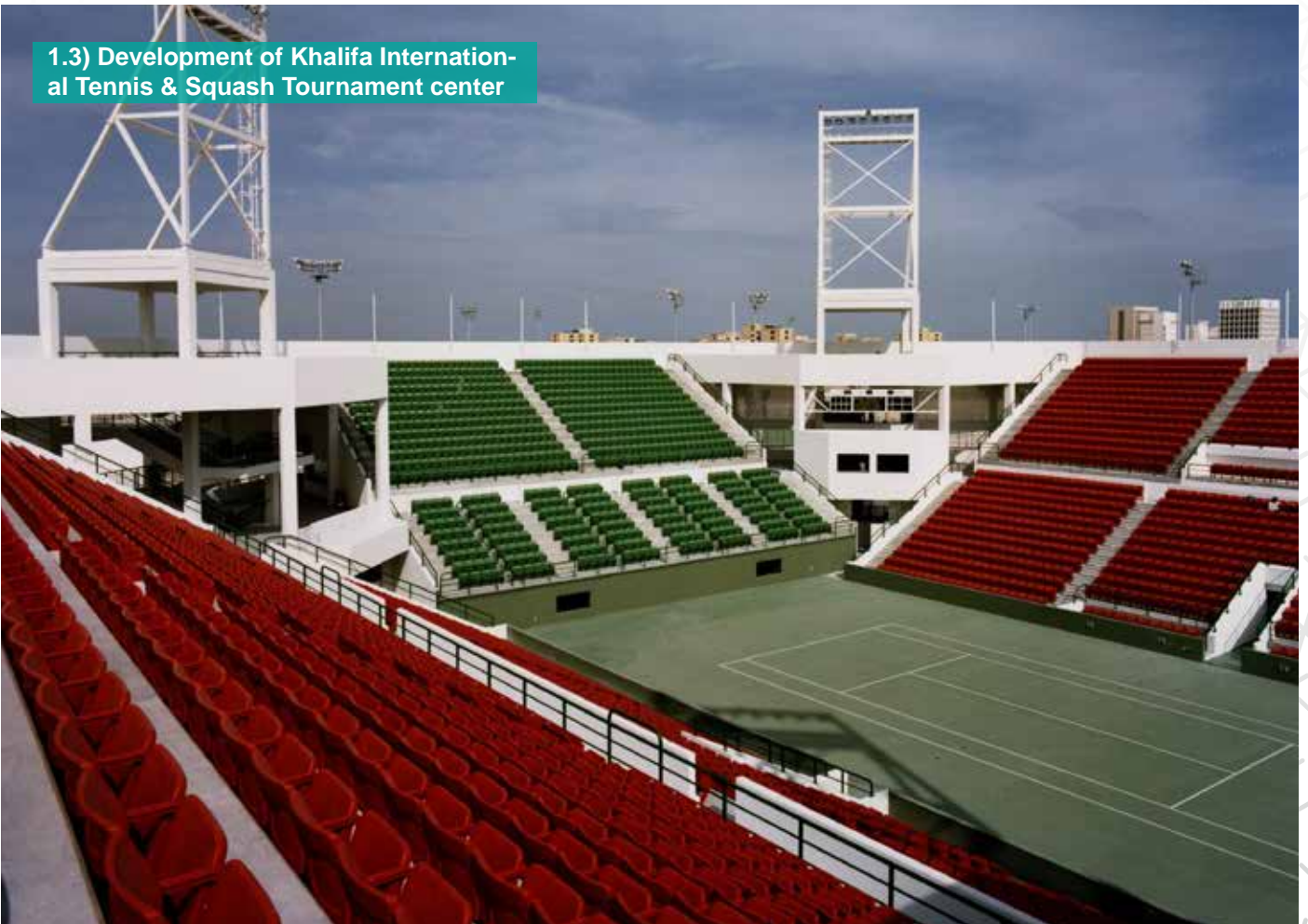

1.4) Construction of the Training Field



1.4) Construction of the Training Field



1.4) Construction of the Training Field

MARBU



1.4) Construction of the Training Field



1.5) Design & Build of Car & Motor- cylce Racing Tracks

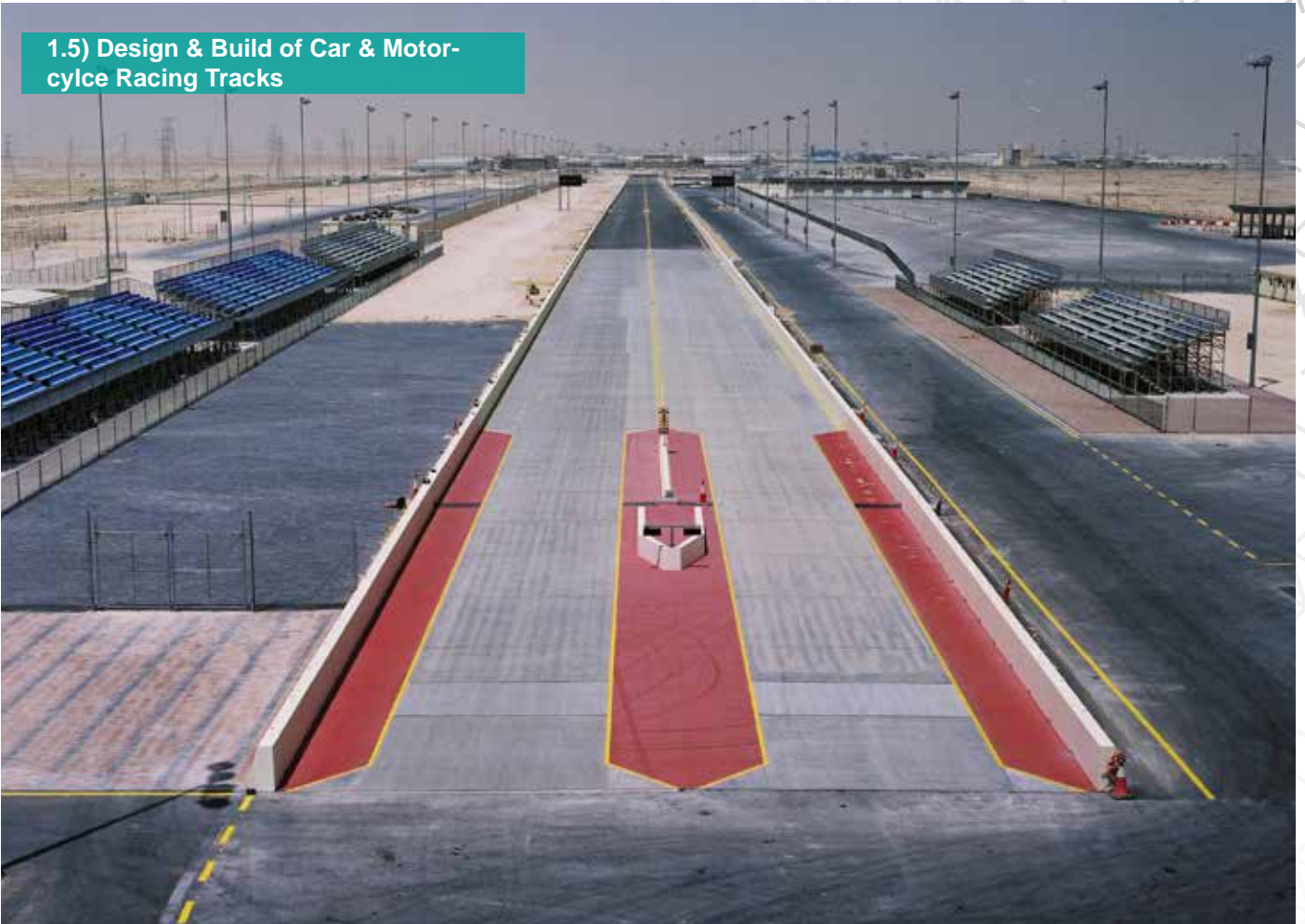

1.5) Design & Build of Car & Motor- cylce Racing Tracks



1.5) Design & Build of Car & Motor- cylce Racing Tracks

MARBU



2) The Renovation and Remodeling of Khalifa Stadium



2) The Renovation and Remodeling of Khalifa Stadium



2) The Renovation and Remodeling of Khalifa Stadium



2) The Renovation and Remodeling of Khalifa Stadium

MARBU



2) The Renovation and Remodeling of Khalifa Stadium

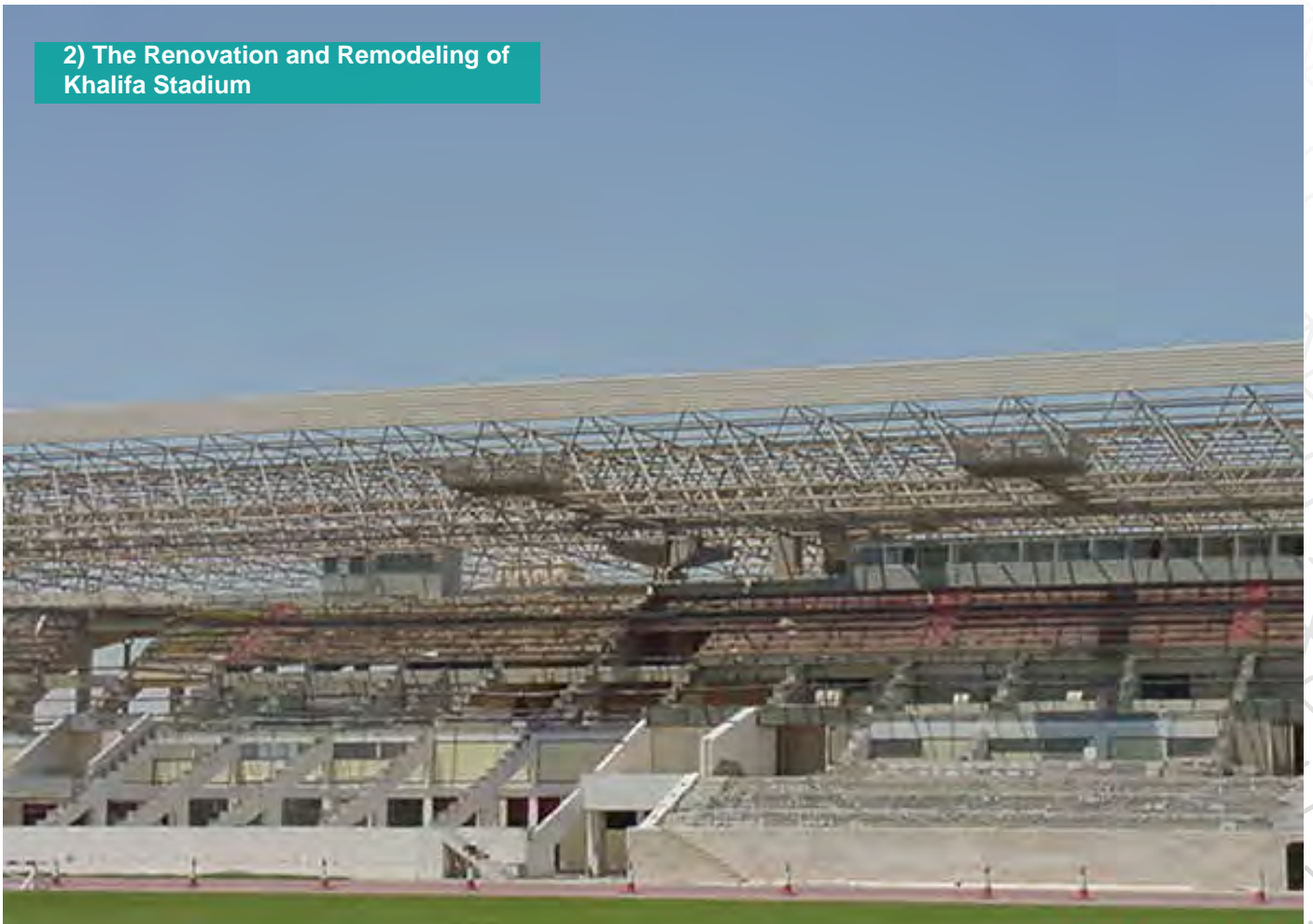

2) The Renovation and Remodeling of Khalifa Stadium



2) The Renovation and Remodeling of Khalifa Stadium

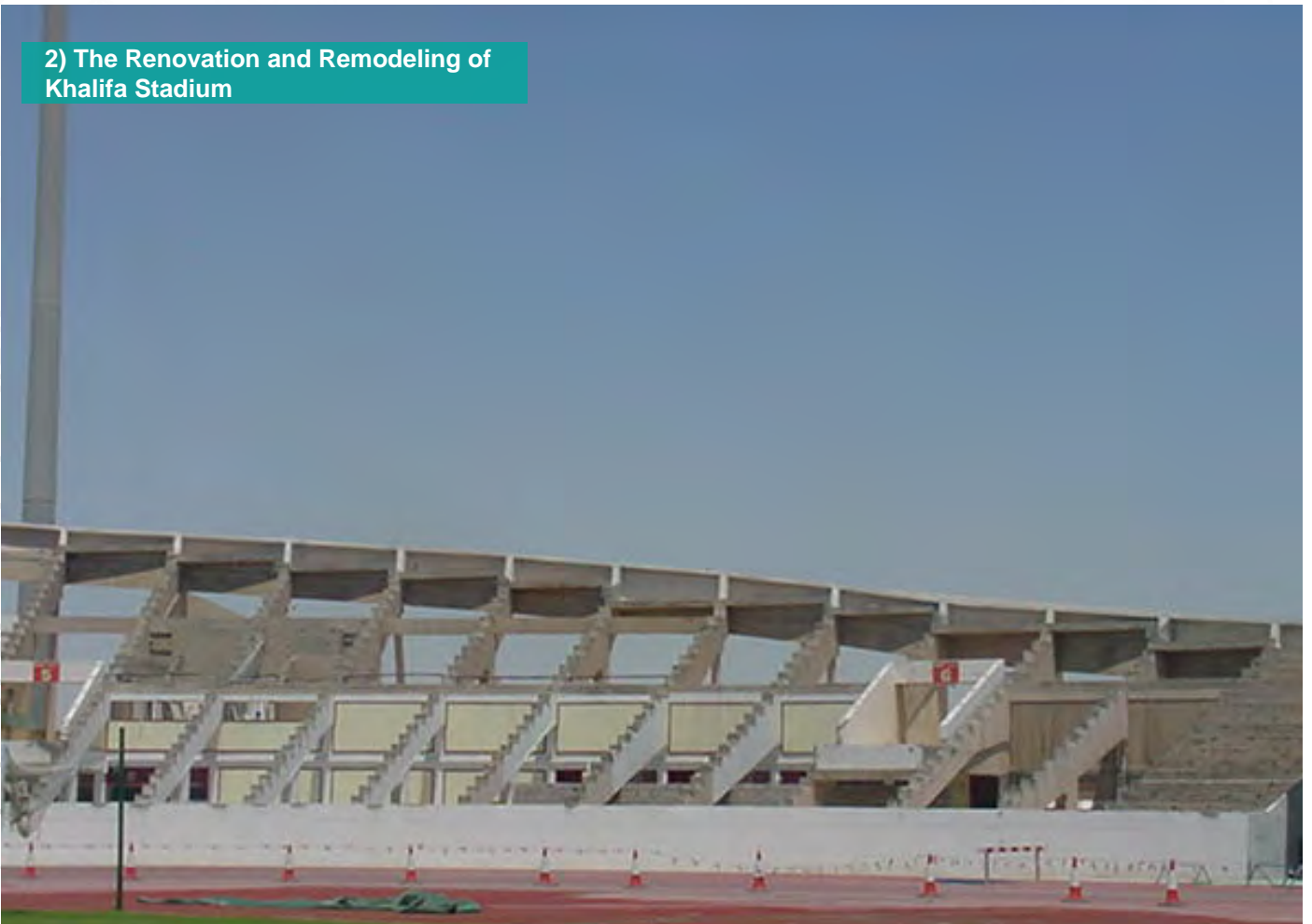

**3.1) Upgrade Work for the Field of Play
Lighting System for Aspire Zone Facilities**

MARBU



**3.1) Upgrade Work for the Field of Play
Lighting System for Aspire Zone Facilities**

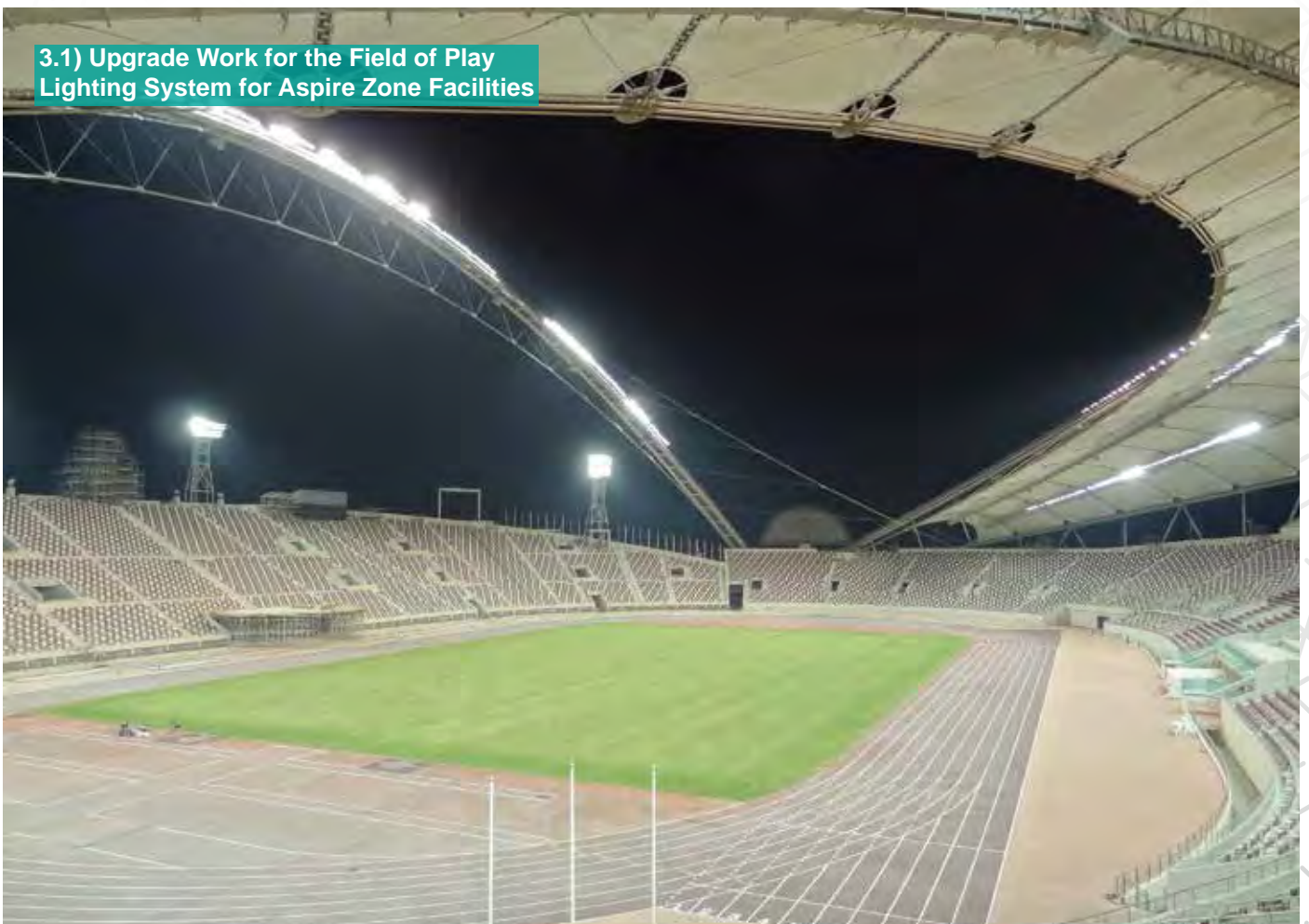

3.1) Upgrade Work for the Field of Play Lighting System for Aspire Zone Facilities

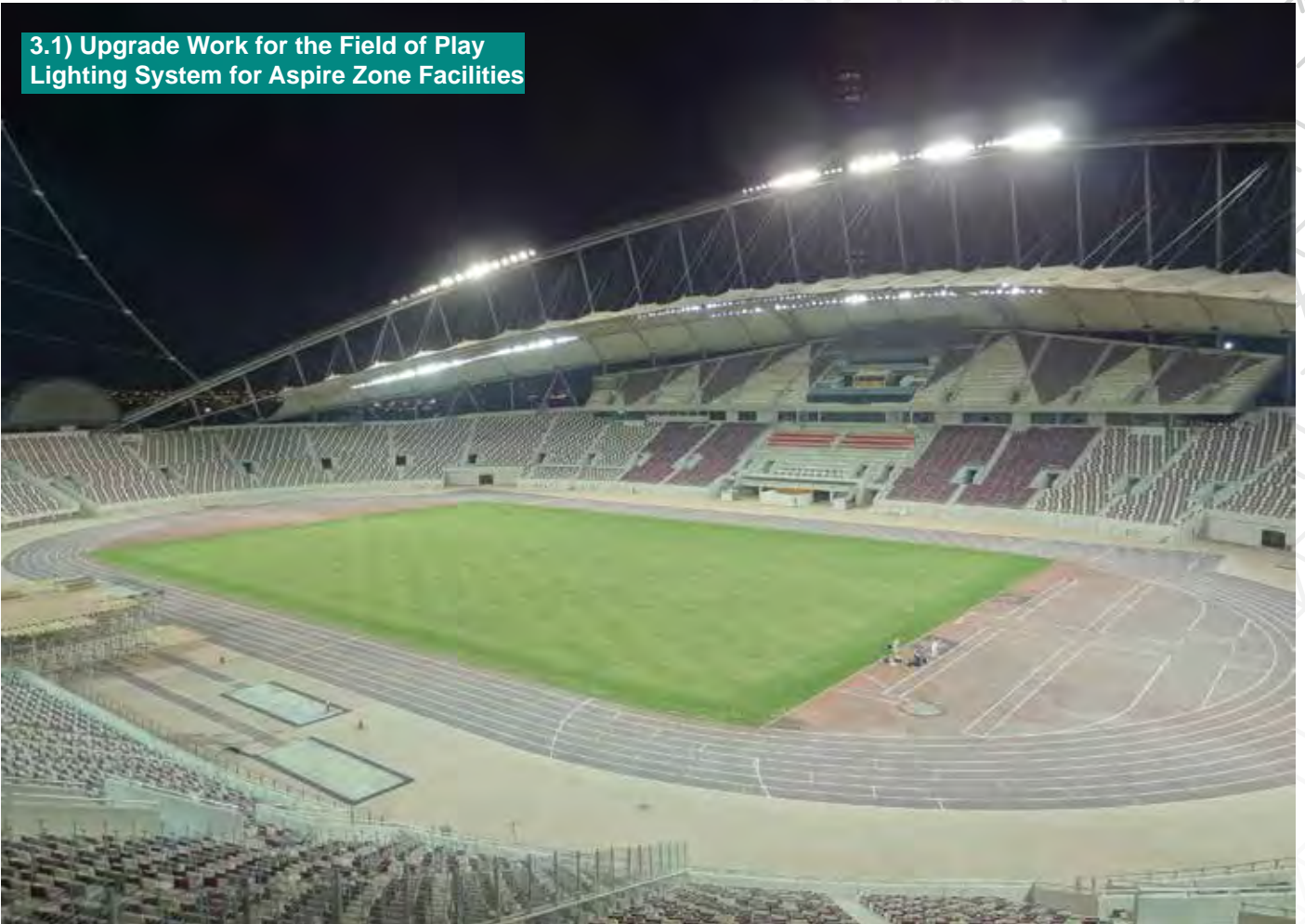

3.2) Upgrading Football Fields Lightings (Design & Build) First Grade Sports Clubs



**3.2) Upgrading Football Fields Lightings
(Design & Build) First Grade Sports Clubs**

MARBU



**3.2) Upgrading Football Fields Lightings
(Design & Build) First Grade Sports Clubs**

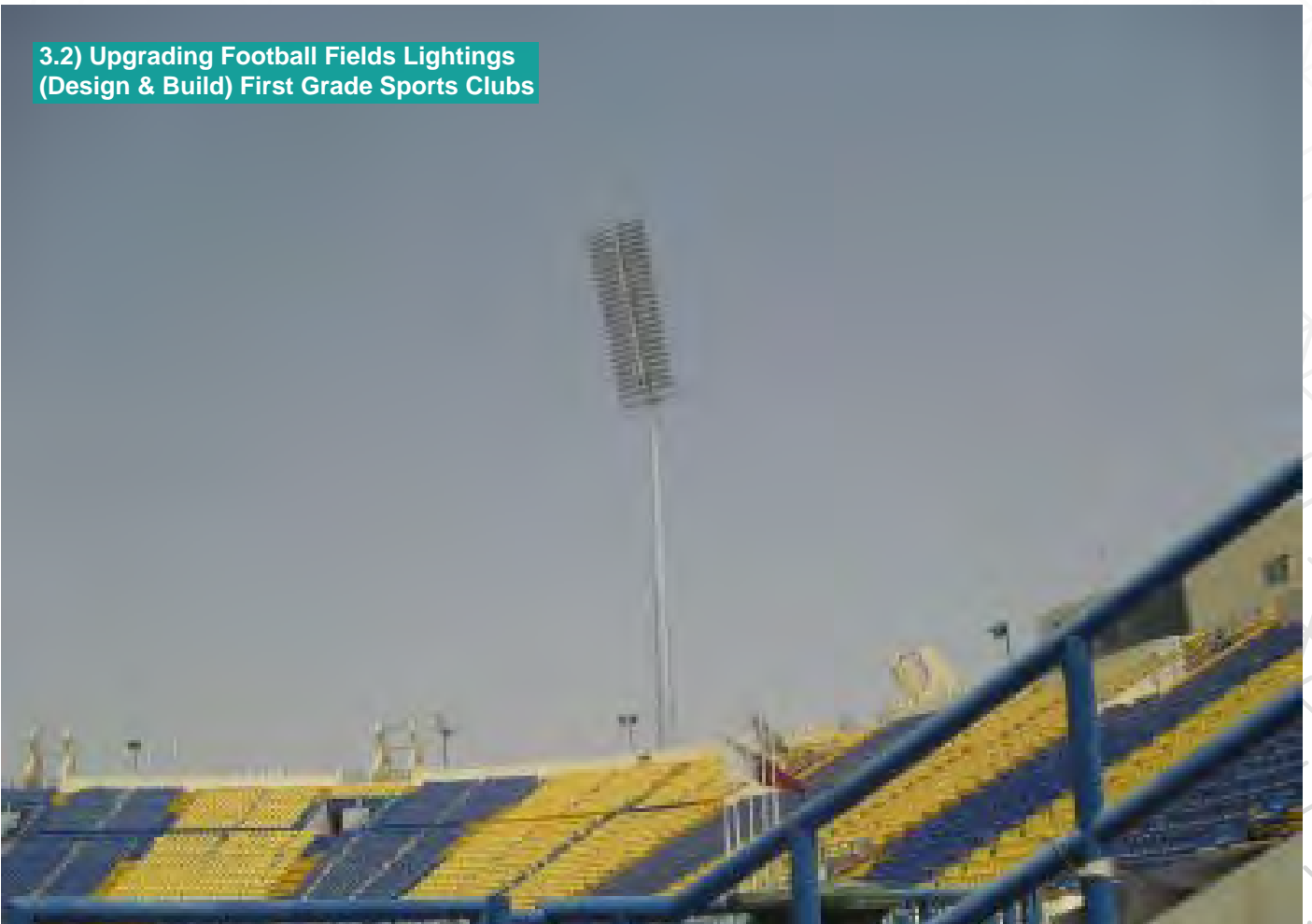

3.2) Upgrading Football Fields Lightings (Design & Build) First Grade Sports Clubs

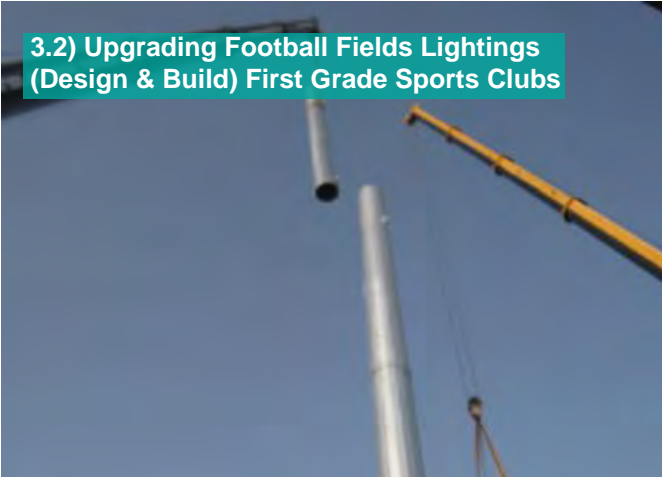

**3.2) Upgrading Football Fields Lightings
(Design & Build) First Grade Sports Clubs**

MARBU



**3.2) Upgrading Football Fields Lightings
(Design & Build) First Grade Sports Clubs**



**3.2) Upgrading Football Fields Lightings
(Design & Build) First Grade Sports Clubs**



3.2) Upgrading Football Fields Lightings
(Design & Build) First Grade Sports Clubs



3.2) Upgrading Football Fields Lightings
(Design & Build) First Grade Sports Clubs



**3.2) Upgrading Football Fields Lightings
(Design & Build) First Grade Sports Clubs**



**3.2) Upgrading Football Fields Lightings
(Design & Build) First Grade Sports Clubs**



**3.2) Upgrading Football Fields Lightings
(Design & Build) First Grade Sports Clubs**

MARBU



**3.2) Upgrading Football Fields Lightings
(Design & Build) First Grade Sports Clubs**



3.2) Upgrading Football Fields Lightings (Design & Build) First Grade Sports Clubs



B) Infrastructure

- 
- 1) Design & Build Commercial Plaza Car Park
 - 2.1) Al Khor Sewerage, Extension to Al Khor STW
 - 2.2) Doha South STW Al Rakhieh Pipeline Rehabilitation
 - 2.3) Om Slal STW
 - 3.1) Road Works and Landscaping (West Bay Project Road Works and Infrastructure, Zone 61 - Coastal Strip)
 - 3.2) Landscaping at Qatar Shooting and Archery Association (Phase 1)
 - 3.4) Landscaping at First Grade Sports Clubs,
 - 3.5) Al Montazah Park

1) Design & Build Commercial
Plaza Car Park



1) Design & Build Commercial
Plaza Car Park

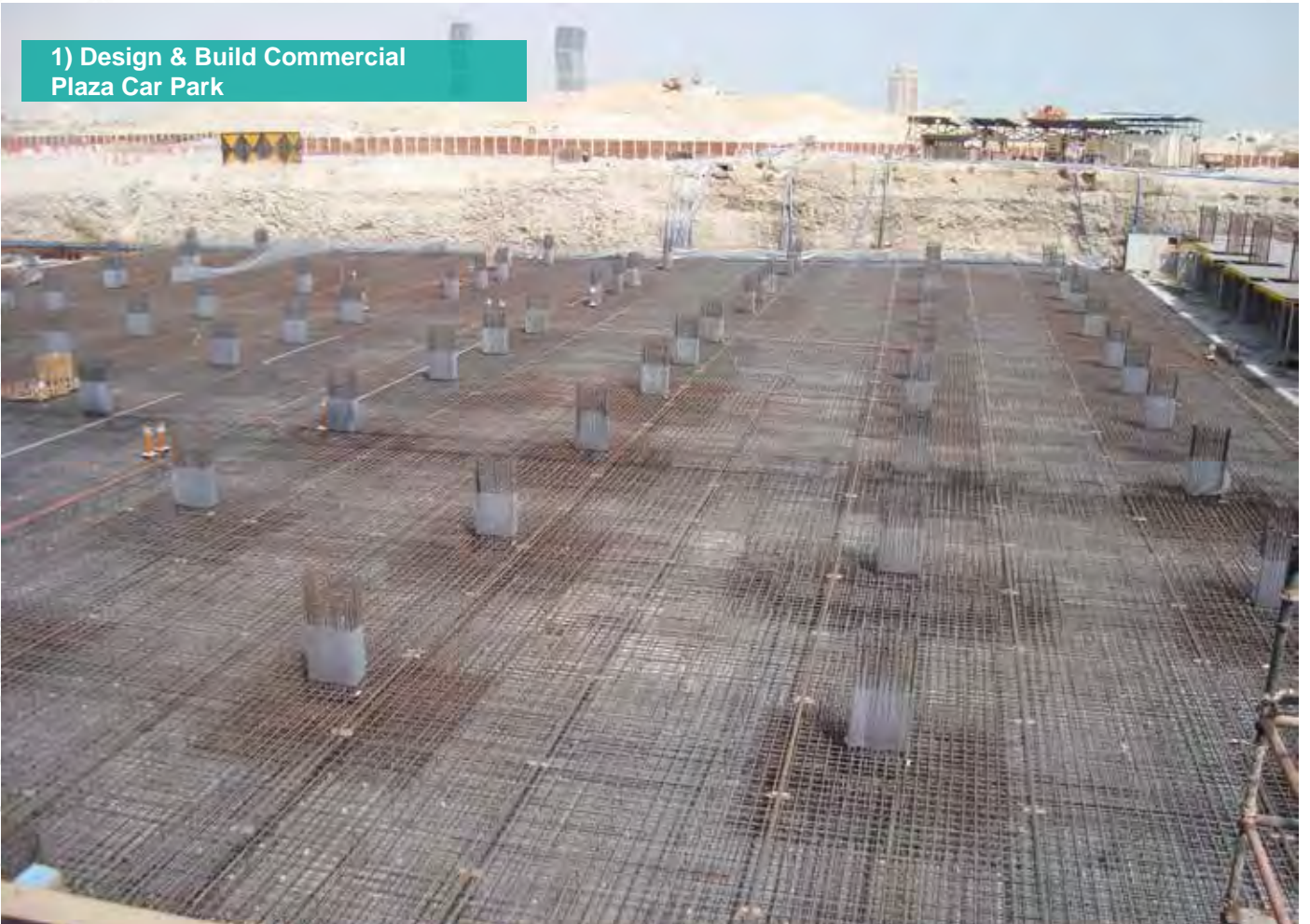

1) Design & Build Commercial
Plaza Car Park

MARBU



1) Design & Build Commercial
Plaza Car Park



1) Design & Build Commercial
Plaza Car Park

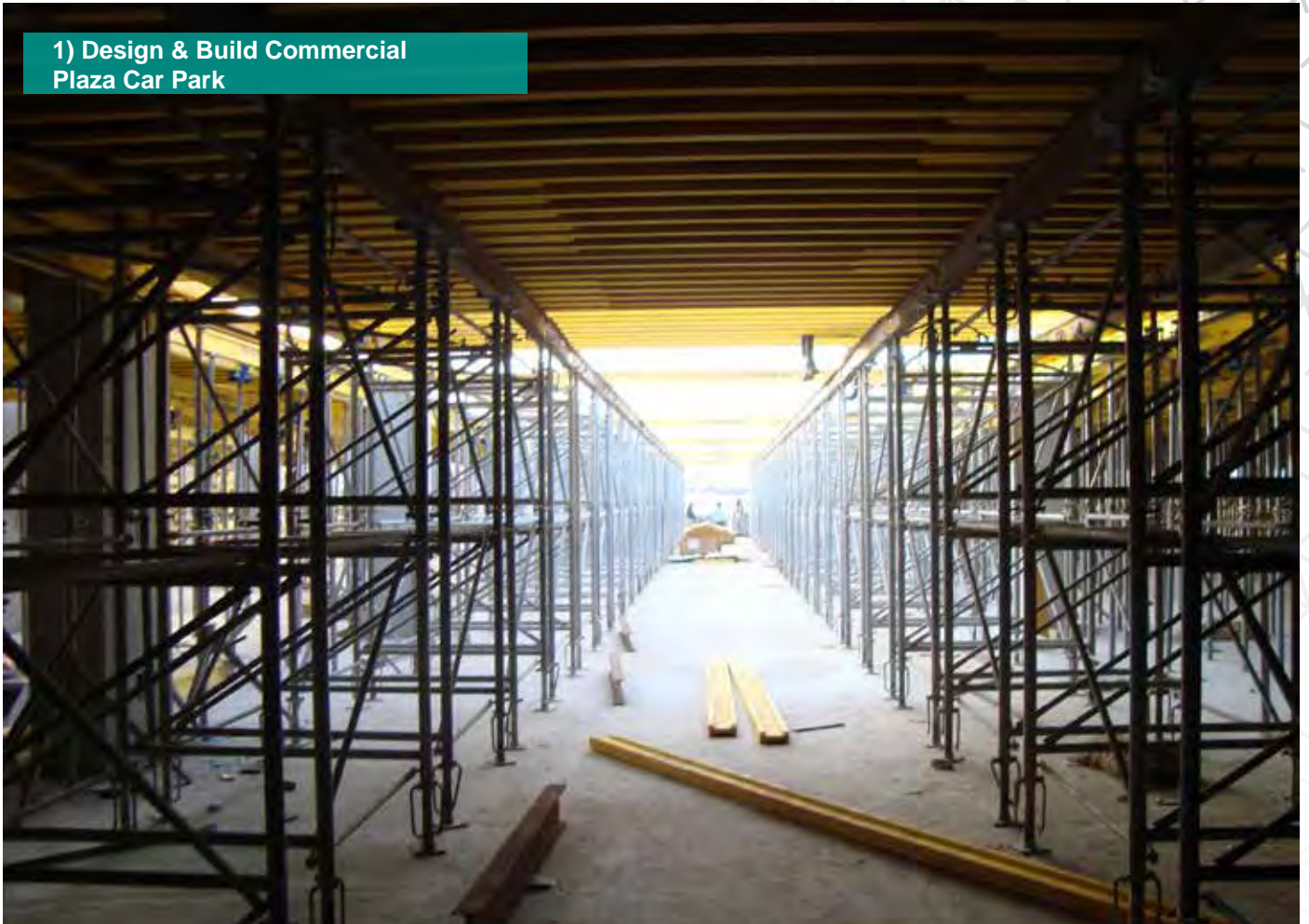

1) Design & Build Commercial
Plaza Car Park



1) Design & Build Commercial
Plaza Car Park

MARBU



1) Design & Build Commercial
Plaza Car Park



1) Design & Build Commercial
Plaza Car Park

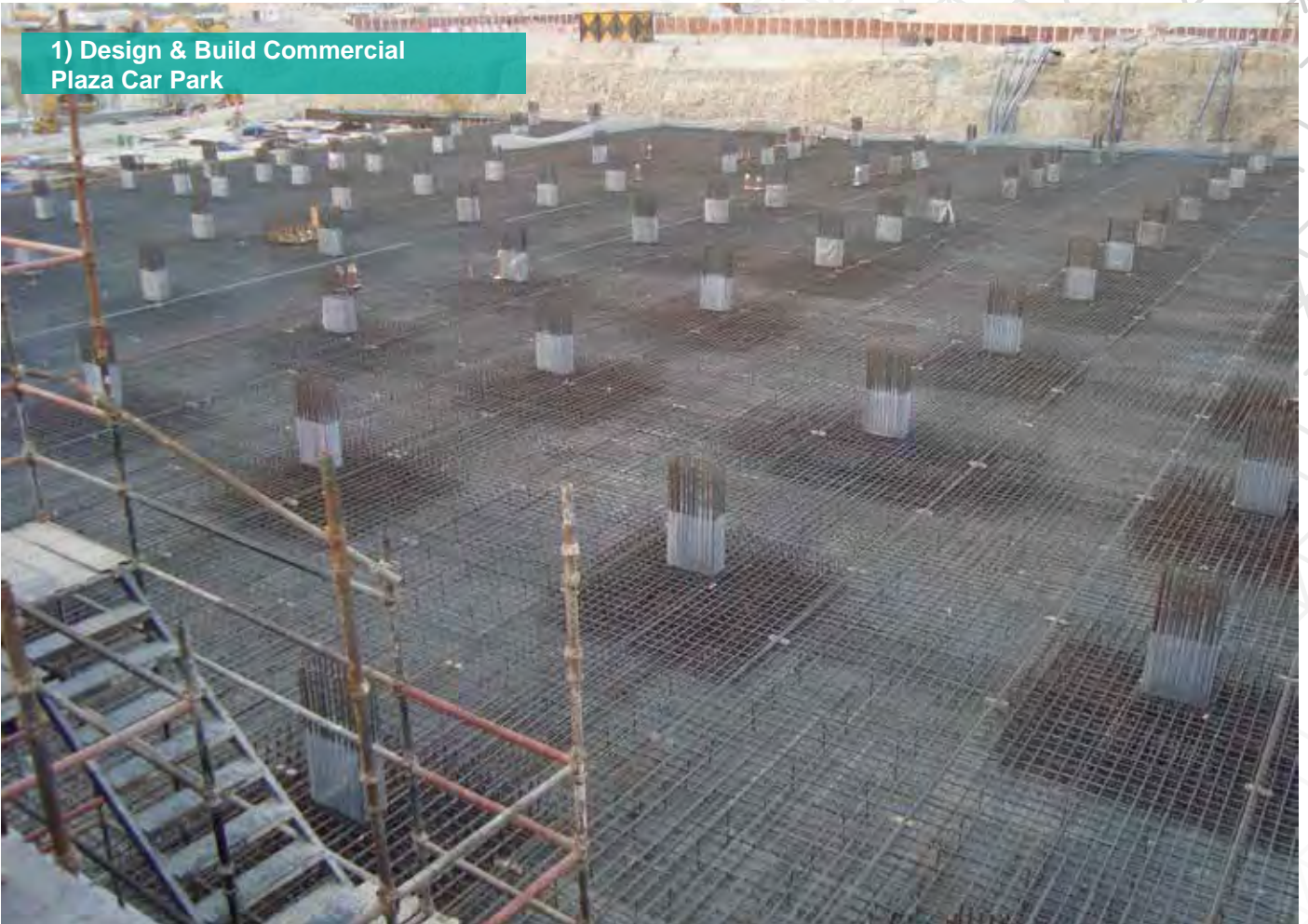

1) Design & Build Commercial
Plaza Car Park



1) Design & Build Commercial
Plaza Car Park

MARBU



1) Design & Build Commercial
Plaza Car Park



1) Design & Build Commercial
Plaza Car Park



1) Design & Build Commercial
Plaza Car Park



1) Design & Build Commercial
Plaza Car Park

MARBU



1) Design & Build Commercial
Plaza Car Park

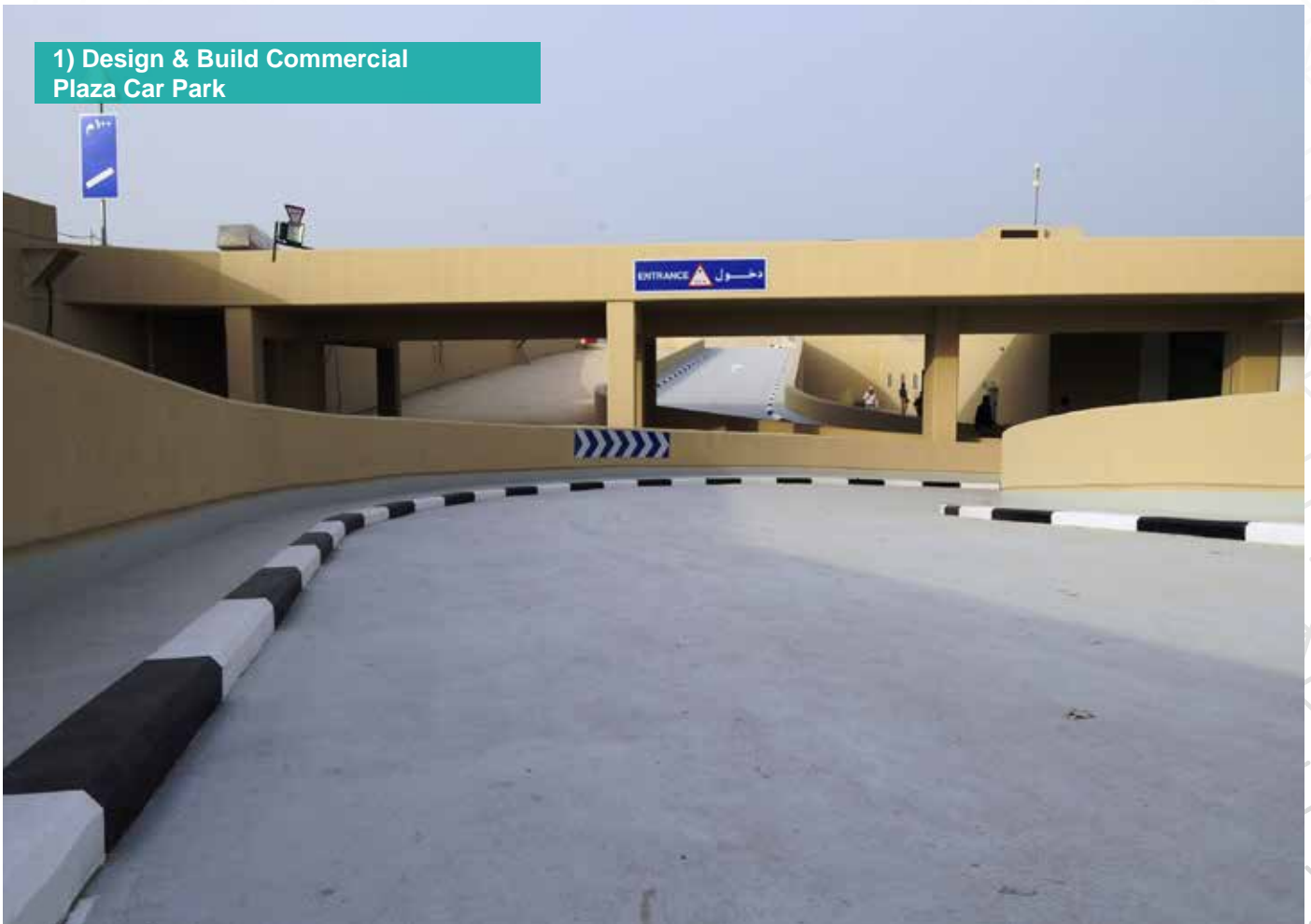

1) Design & Build Commercial Plaza Car Park



1) Design & Build Commercial Plaza Car Park

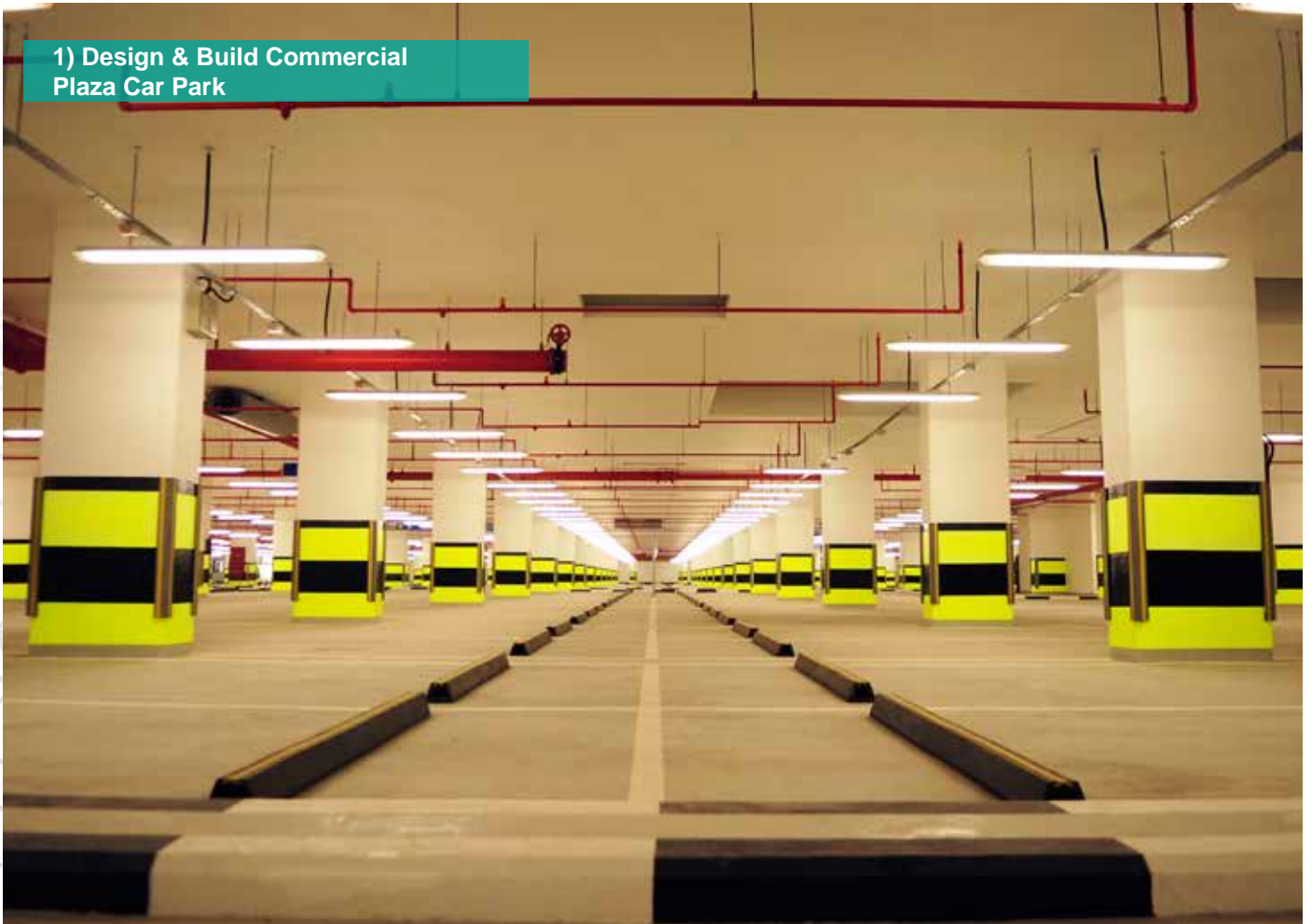

1) Design & Build Commercial
Plaza Car Park

MARBU



1) Design & Build Commercial
Plaza Car Park

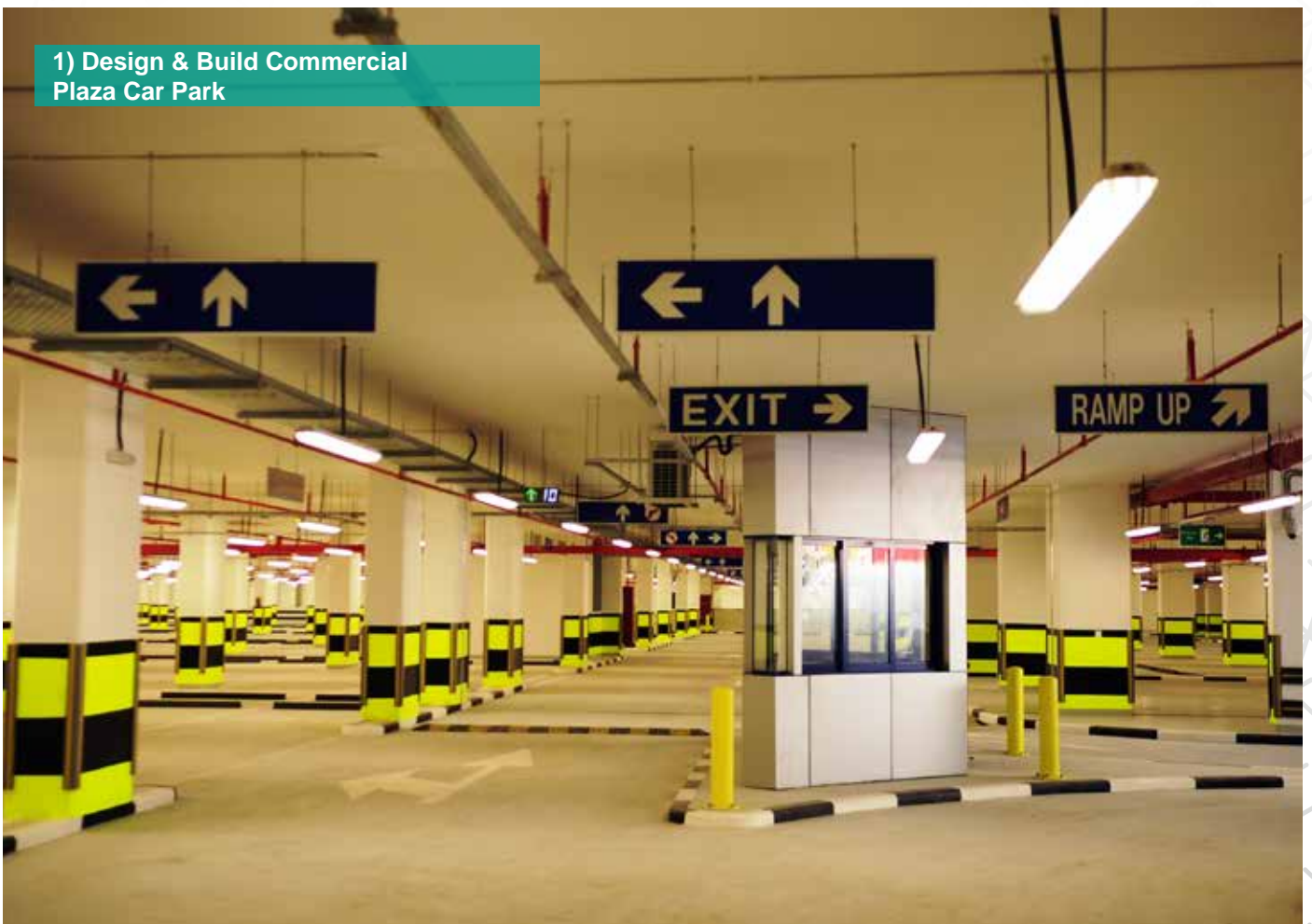

1) Design & Build Commercial Plaza Car Park



1) Design & Build Commercial Plaza Car Park

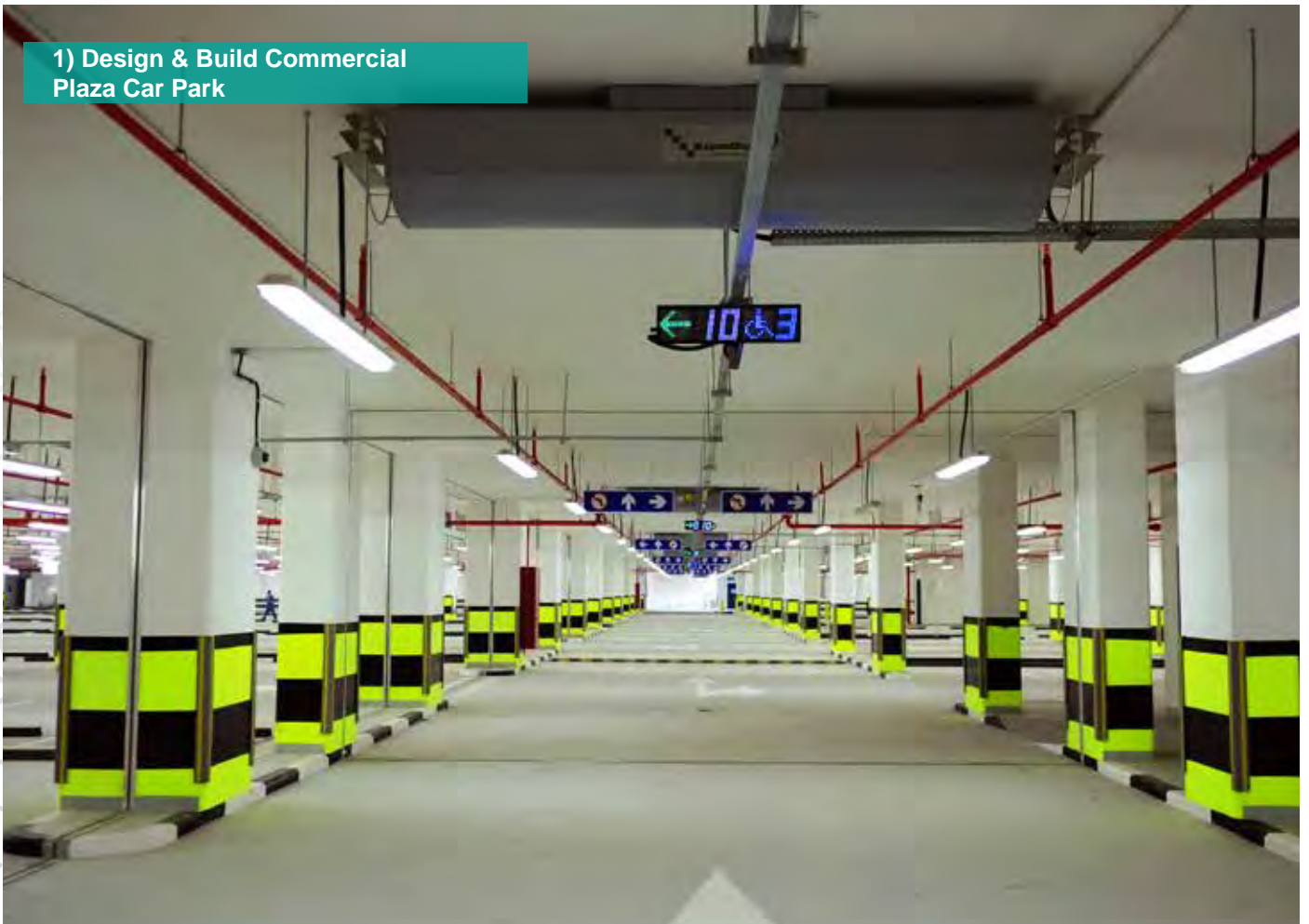

2.1) Al Khor Sewerage, Extension to
Al Khor STW

MARBU



2.1) Al Khor Sewerage, Extension to
Al Khor STW



2.1) Al Khor Sewerage, Extension to
Al Khor STW



2.1) Al Khor Sewerage, Extension to
Al Khor STW



2.1) Al Khor Sewerage, Extension to
Al Khor STW



2.1) Al Khor Sewerage, Extension to
Al Khor STW



2.1) Al Khor Sewerage, Extension to
Al Khor STW



2.1) Al Khor Sewerage, Extension to
Al Khor STW



2.1) Al Khor Sewerage, Extension to
Al Khor STW

MARBU



2.1) Al Khor Sewerage, Extension to
Al Khor STW



**2.1) Al Khor Sewerage, Extension to
Al Khor STW**



**2.2) Doha South STW Al Rakhieh
Pipeline Rehabilitation**



2.2) Doha South STW Al Rakhieh
Pipeline Rehabilitation

MARBU



2.2) Doha South STW Al Rakhieh
Pipeline Rehabilitation



2.2) Doha South STW Al Rakhieh
Pipeline Rehabilitation



2.2) Doha South STW Al Rakhieh
Pipeline Rehabilitation



2.2) Doha South STW Al Rakhieh
Pipeline Rehabilitation

MARBU



2.3) Om Slal STW



2.3) Om Slal STW

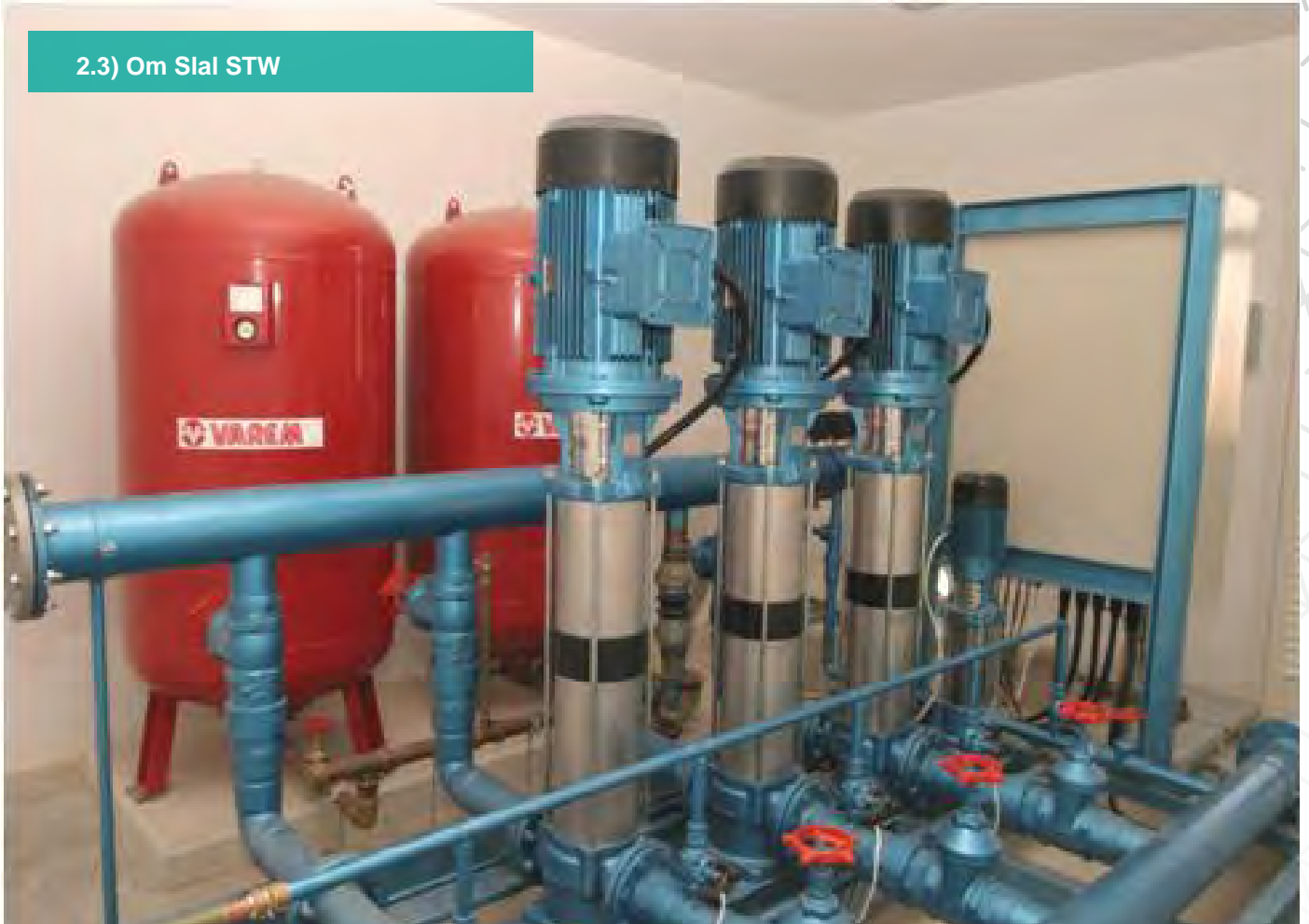

2.3) Om Slal STW



2.3) Om Slal STW

MARBU



3.1) West Bay Project Road Works and Infrastructure, Zone 61 - Coastal Strip



3.1) West Bay Project Road Works and Infrastructure, Zone 61 - Coastal Strip



3.1) West Bay Project Road Works and Infrastructure, Zone 61 - Coastal Strip



3.1) West Bay Project Road Works and Infrastructure, Zone 61 - Coastal Strip

MARBU



3.1) West Bay Project Road Works and Infrastructure, Zone 61 - Coastal Strip



3.1) West Bay Project Road Works and Infrastructure, Zone 61 - Coastal Strip



3.1) West Bay Project Road Works and Infrastructure, Zone 61 - Coastal Strip



3.1) West Bay Project Road Works and Infrastructure, Zone 61 - Coastal Strip

MARBU



3.2) Landscaping at Qatar Shooting and Archery Association (Phase 1)

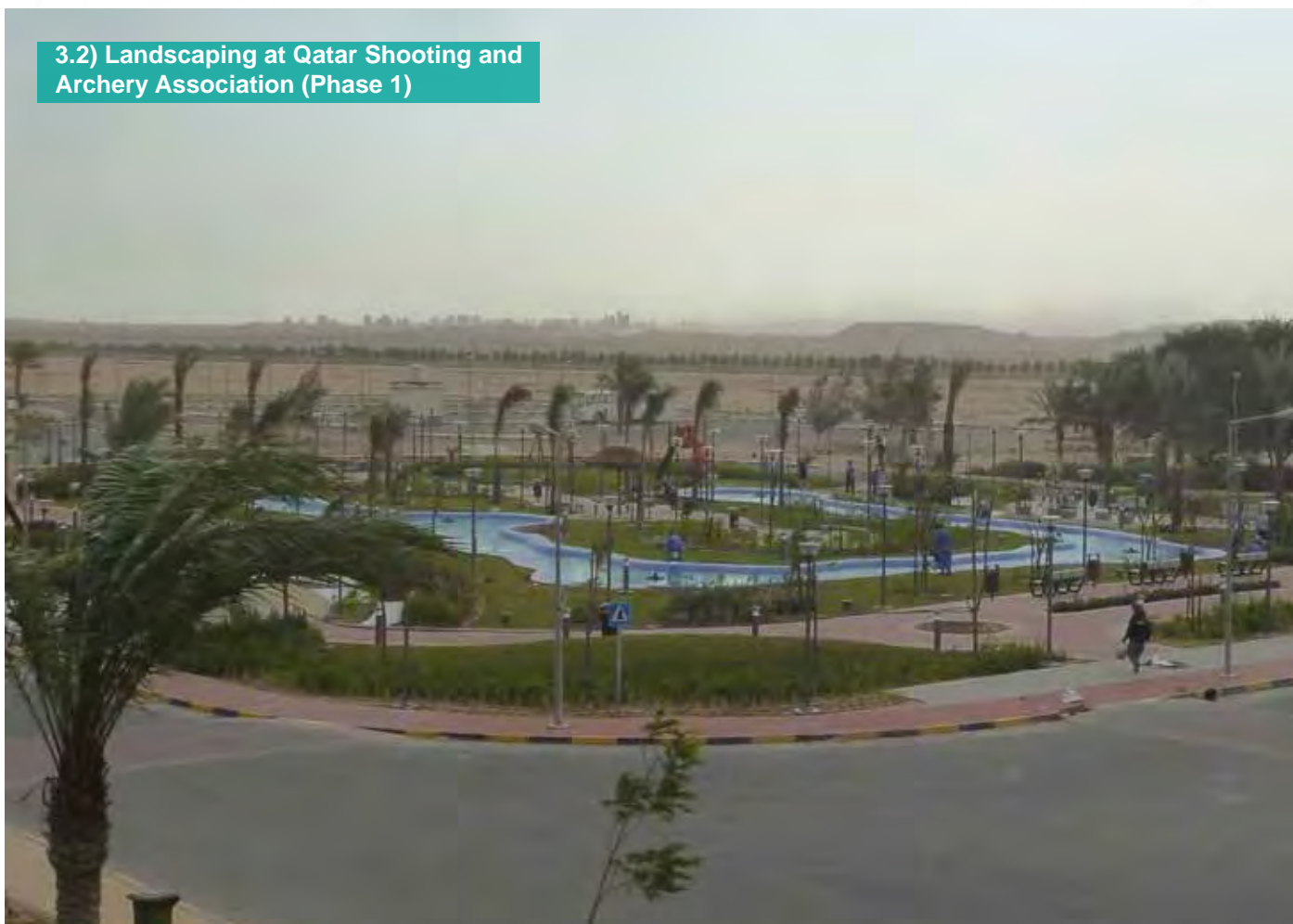

3.2) Landscaping at Qatar Shooting and Archery Association (Phase 1)

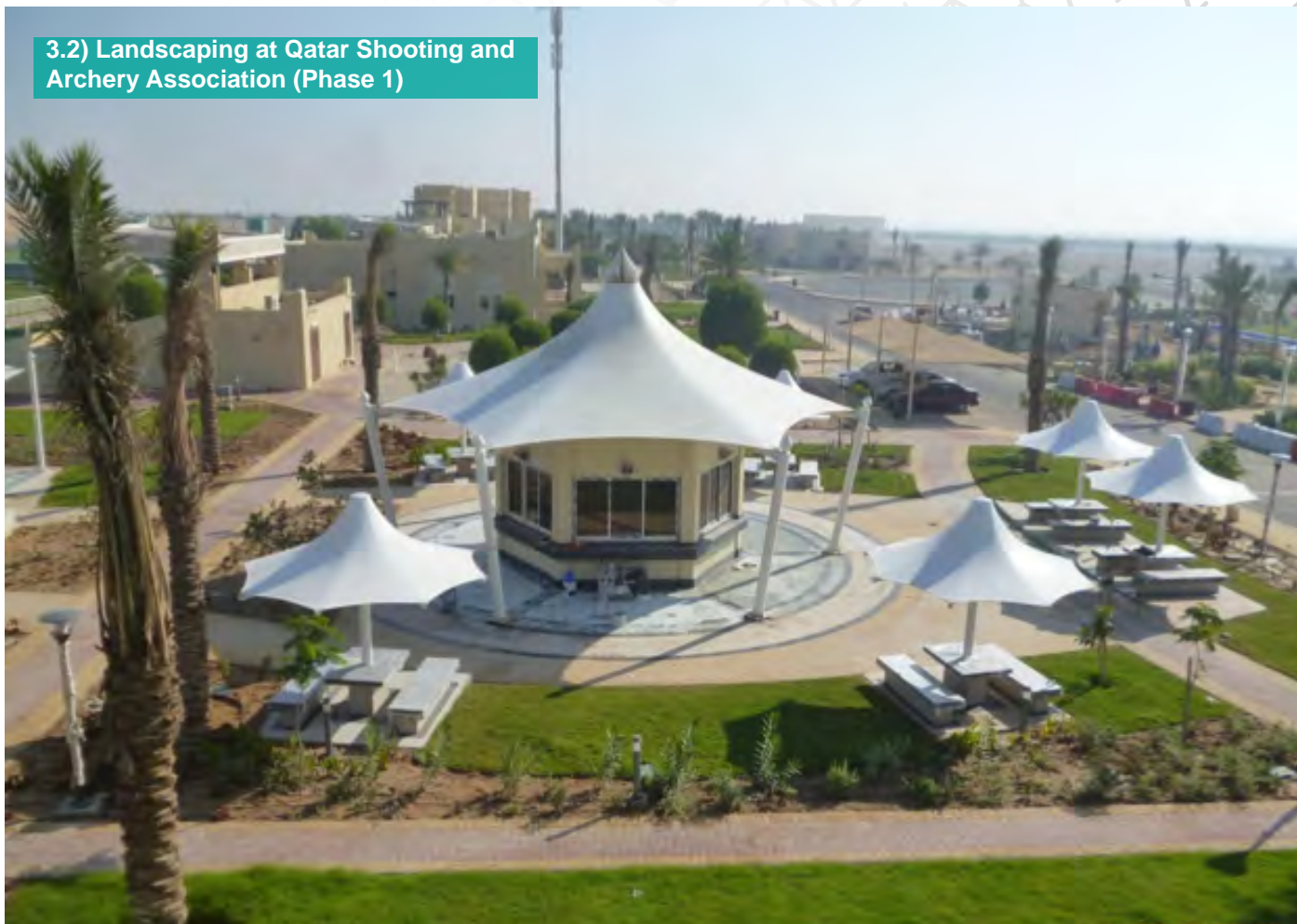

3.2) Landscaping at Qatar Shooting and Archery Association (Phase 1)



3.2) Landscaping at Qatar Shooting and Archery Association (Phase 1)

MARBU



3.2) Landscaping at Qatar Shooting and Archery Association (Phase 1)



3.2) Landscaping at Qatar Shooting and Archery Association (Phase 1)

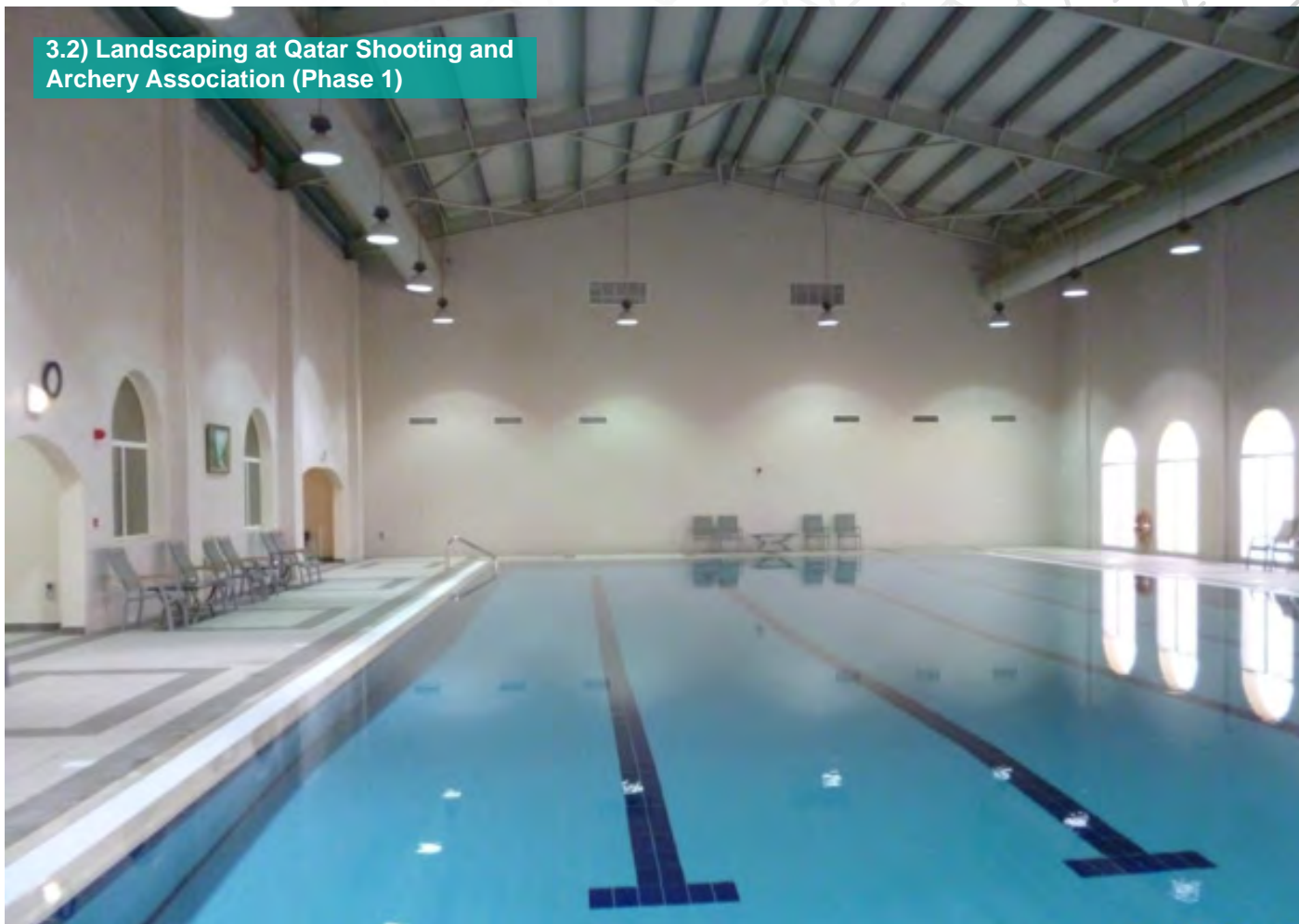

3.2) Landscaping at Qatar Shooting and Archery Association (Phase 1)



3.2) Landscaping at Qatar Shooting and Archery Association (Phase 1)

MARBU



3.3) Landscaping at First Grade Sports Clubs

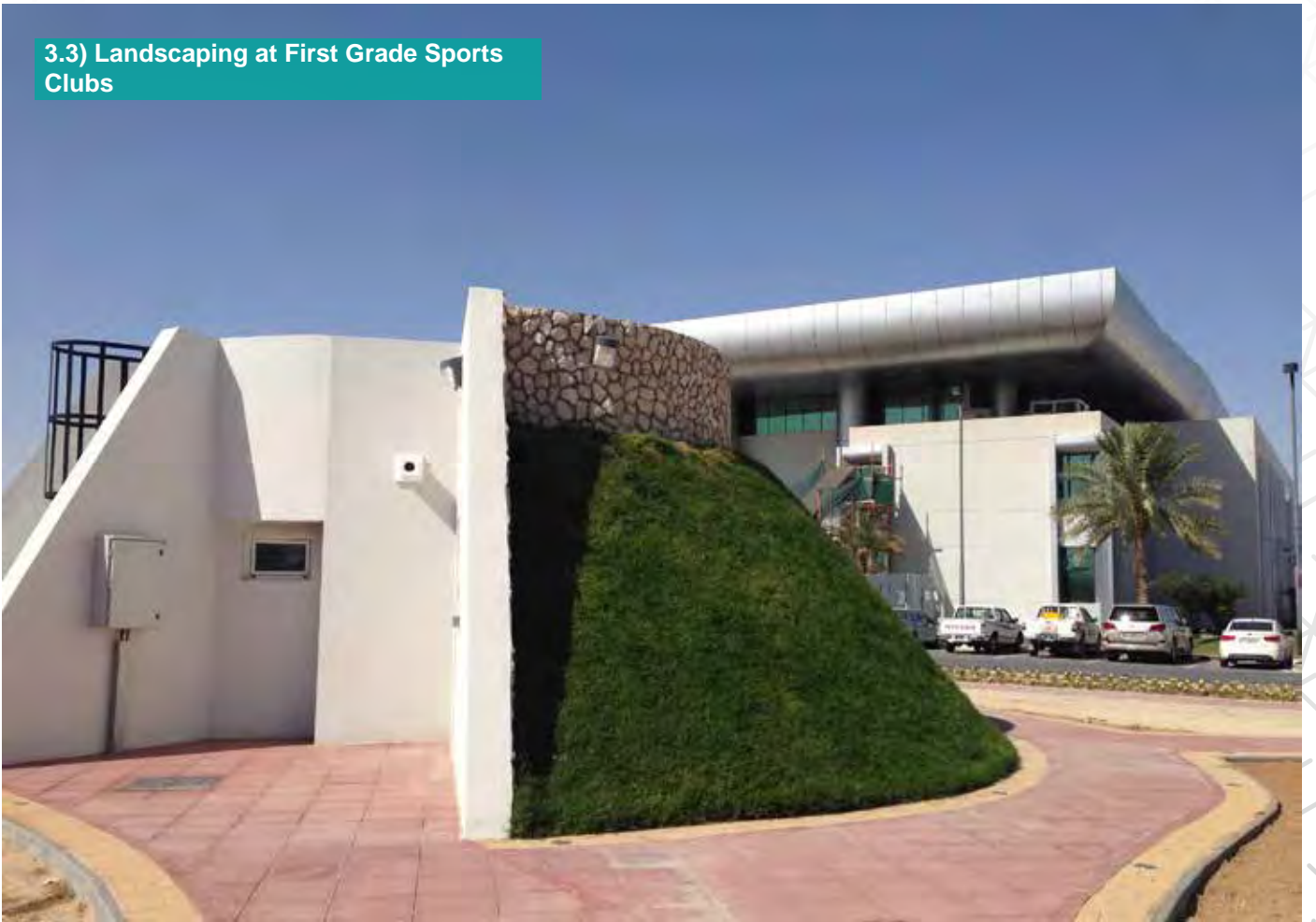

3.3) Landscaping at First Grade Sports Clubs



3.3) Landscaping at First Grade Sports Clubs



3.4) Al Montazah Park

MARBU

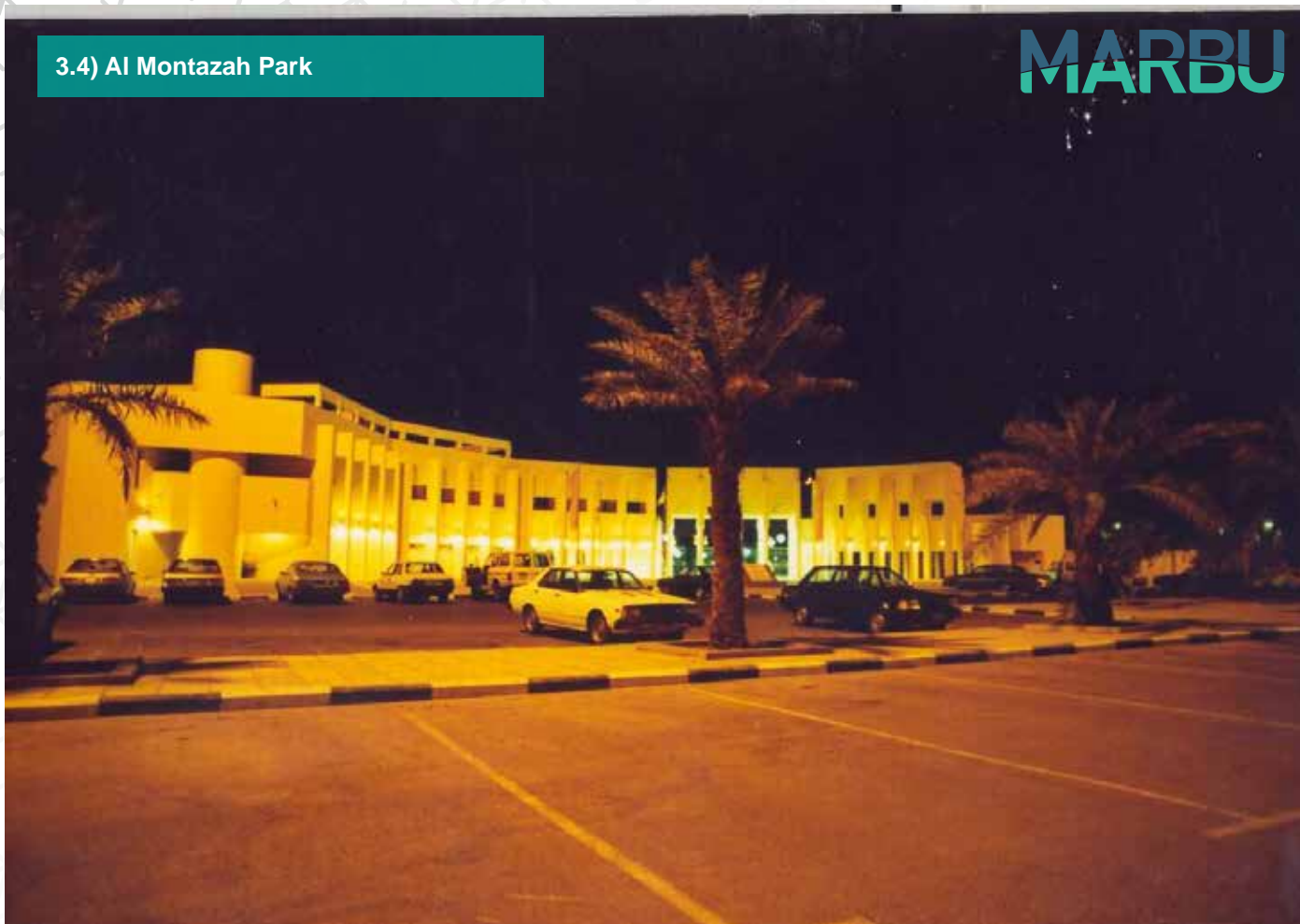

3.4) Al Montazah Park



C) Energy Centers



- 1) Energy Center (Aspire)
- 2) Energy Center (Thumama)

1) Energy Center (Aspire)

MARBU



1) Energy Center (Aspire)



1) Energy Center (Aspire)



1) Energy Center (Aspire)



1) Energy Center (Aspire)

MARBU



1) Energy Center (Aspire)



1) Energy Center (Aspire)



1) Energy Center (Aspire)



2) Energy Center (Althumama)

MARBU



2) Energy Center (Althumama)



2) Energy Center (Althumama)



2) Energy Center (Althumama)



D) Mix Development & Buildings

- 
- 1) Barwa Village
2) Construction of 4 Schools
3) Blue Salon Commercial Centre
4) Proposed Road Sign Production Plant
5) Pilot Training Building
6) Shaikh Saud Villa and Majlis
7) Shaikha Noora Villa

1) Barwa Village



1) Barwa Village



1) Barwa Village



1) Barwa Village



1) Barwa Village



2) Construction of 4 Schools



2) Construction of 4 Schools

MARBU



2) Construction of 4 Schools



2) Construction of 4 Schools



3) Blue Salon Commercial Centre



3) Blue Salon Commercial Centre

MARBU



4) Proposed Road Sign Production Plant



4) Proposed Road Sign Production Plant



4) Proposed Road Sign Production Plant



5) Pilot Training Building



6) Shaikh Saud Villa and Majlis



6) Shaikh Saud Villa and Majlis



6) Shaikh Saud Villa and Majlis



6) Shaikh Saud Villa and Majlis



MARBU



6) Shaikh Saud Villa and Majlis

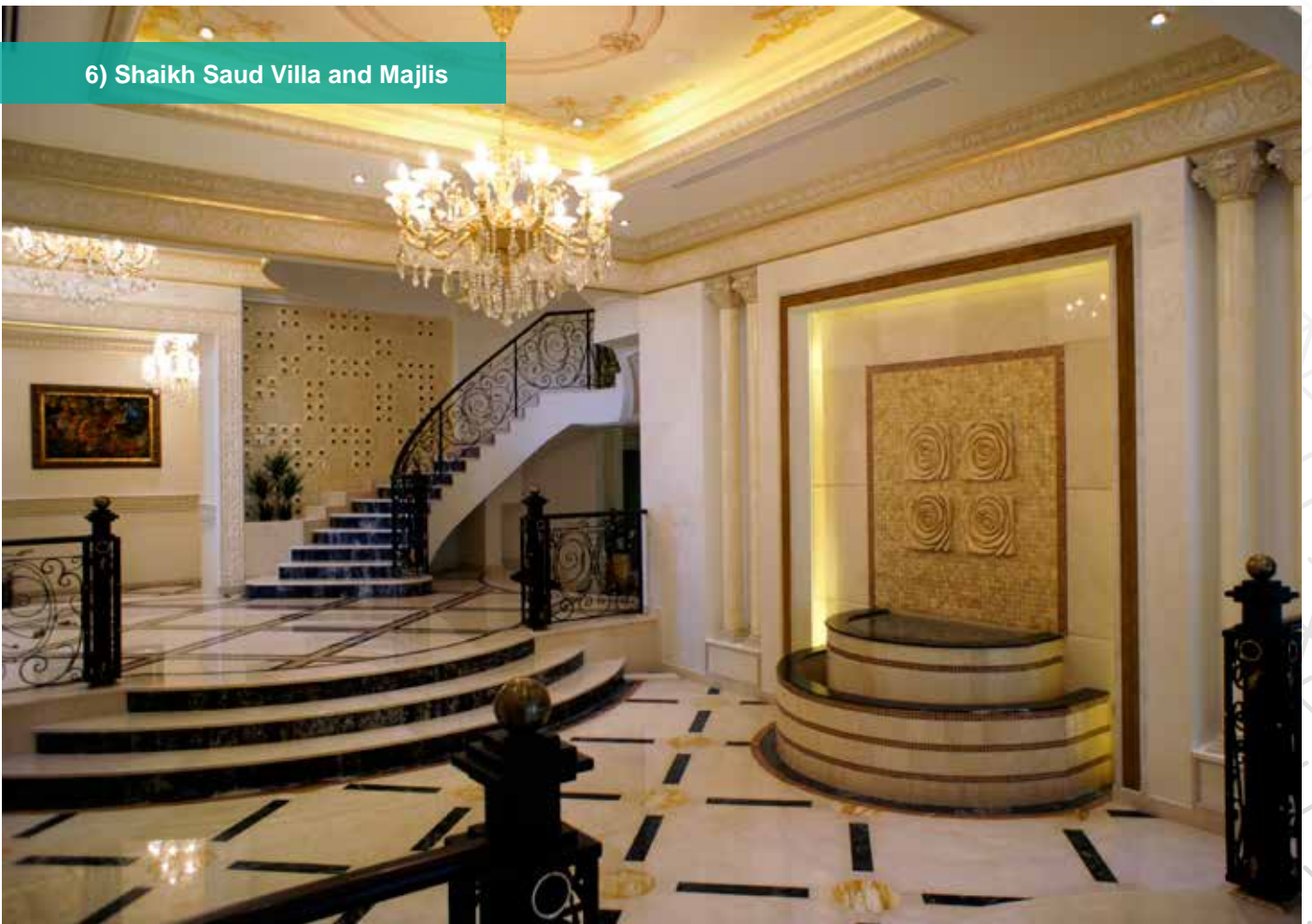

6) Shaikh Saud Villa and Majlis

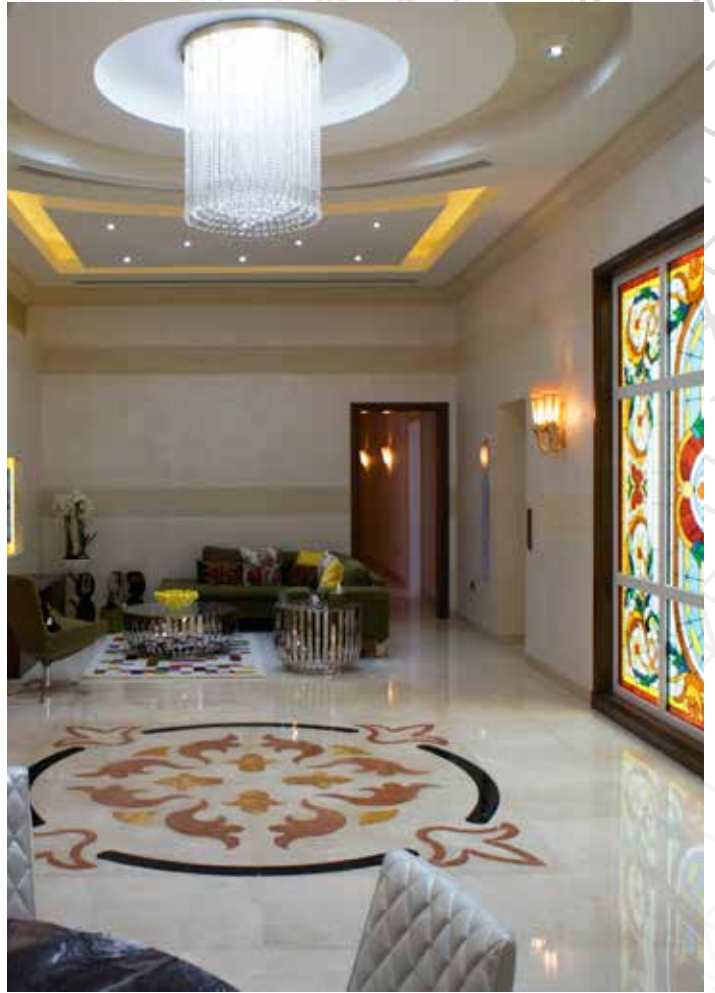

6) Shaikh Saud Villa and Majlis



6) Shaikh Saud Villa and Majlis

MARBU



6) Shaikh Saud Villa and Majlis

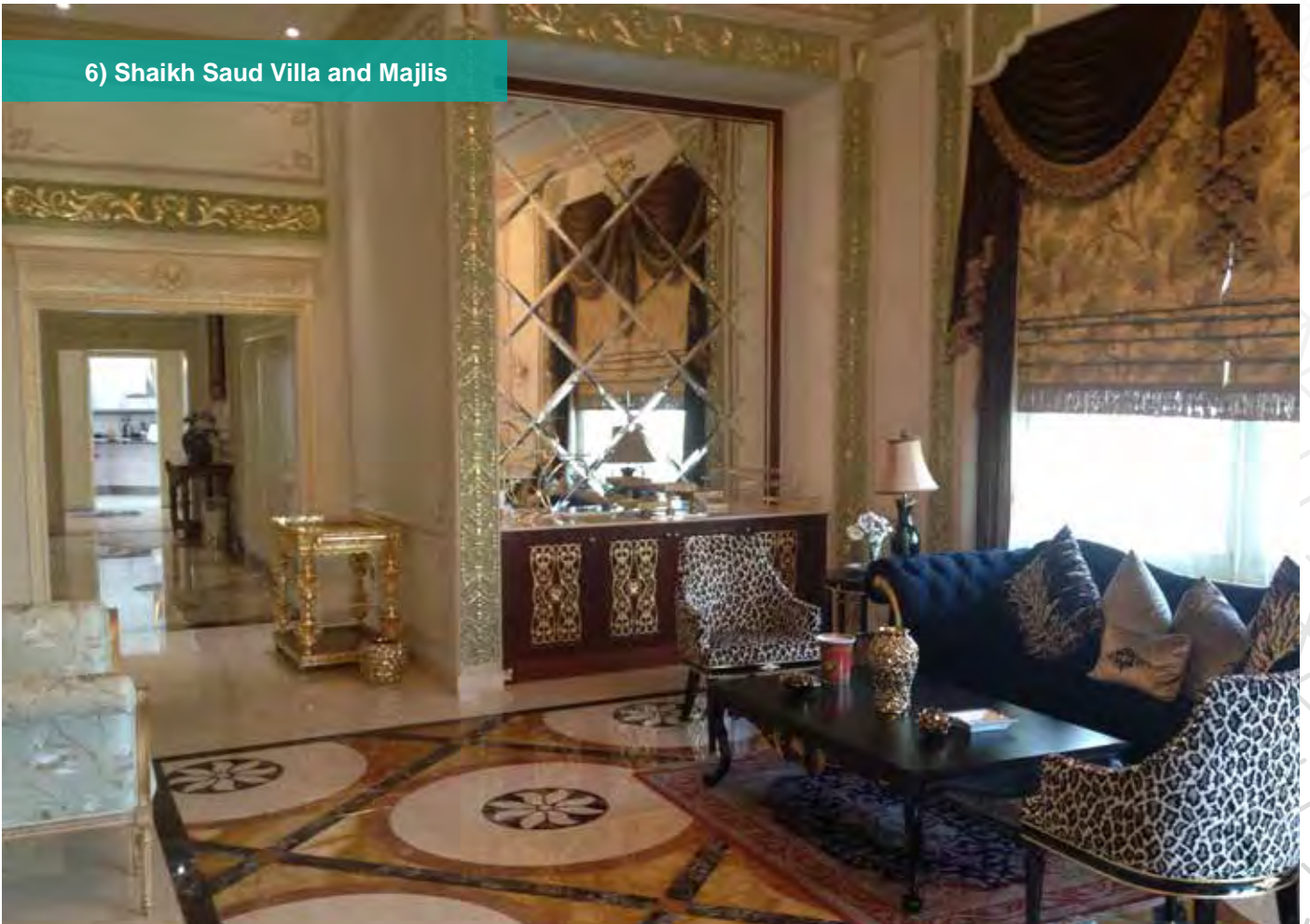

6) Shaikh Saud Villa and Majlis



7) Shaikha Noora Villa



7) Shaikha Noora Villa

MARBU



7) Shaikha Noora Villa



E) Hotels and Clubs



- 1) West Bay Lagoon Hotel (Ritz Carlton) Project, Marina Buildings MB1 & MB2
- 2) Doha Marriott Gulf Hotel - Refurbishment of Tower Building, Demolition, Enabling & Curtain Walling Works
- 3) Sheraton Doha Hotel & Resort, refurbishment of 6th, 7th & 8th floors

1) West Bay Lagoon Hotel(Ritz Carlton)
Project, Marina Buildings MB1 & MB2

MARBU



1) West Bay Lagoon Hotel(Ritz Carlton)
Project, Marina Buildings MB1 & MB2



1) West Bay Lagoon Hotel(Ritz Carlton)
Project, Marina Buildings MB1 & MB2



1) West Bay Lagoon Hotel(Ritz Carlton)
Project, Marina Buildings MB1 & MB2



1) West Bay Lagoon Hotel(Ritz Carlton)
Project, Marina Buildings MB1 & MB2

MARBU



1) West Bay Lagoon Hotel(Ritz Carlton)
Project, Marina Buildings MB1 & MB2



2) Doha Marriott Gulf Hotel - Refurbishment of Tower Building, Demolition, Enabling & Curtain Walling Works



2) Doha Marriott Gulf Hotel - Refurbishment of Tower Building, Demolition, Enabling & Curtain Walling Works



2) Doha Marriott Gulf Hotel - Refurbishment of Tower Building, Demolition, Enabling & Curtain Walling Works

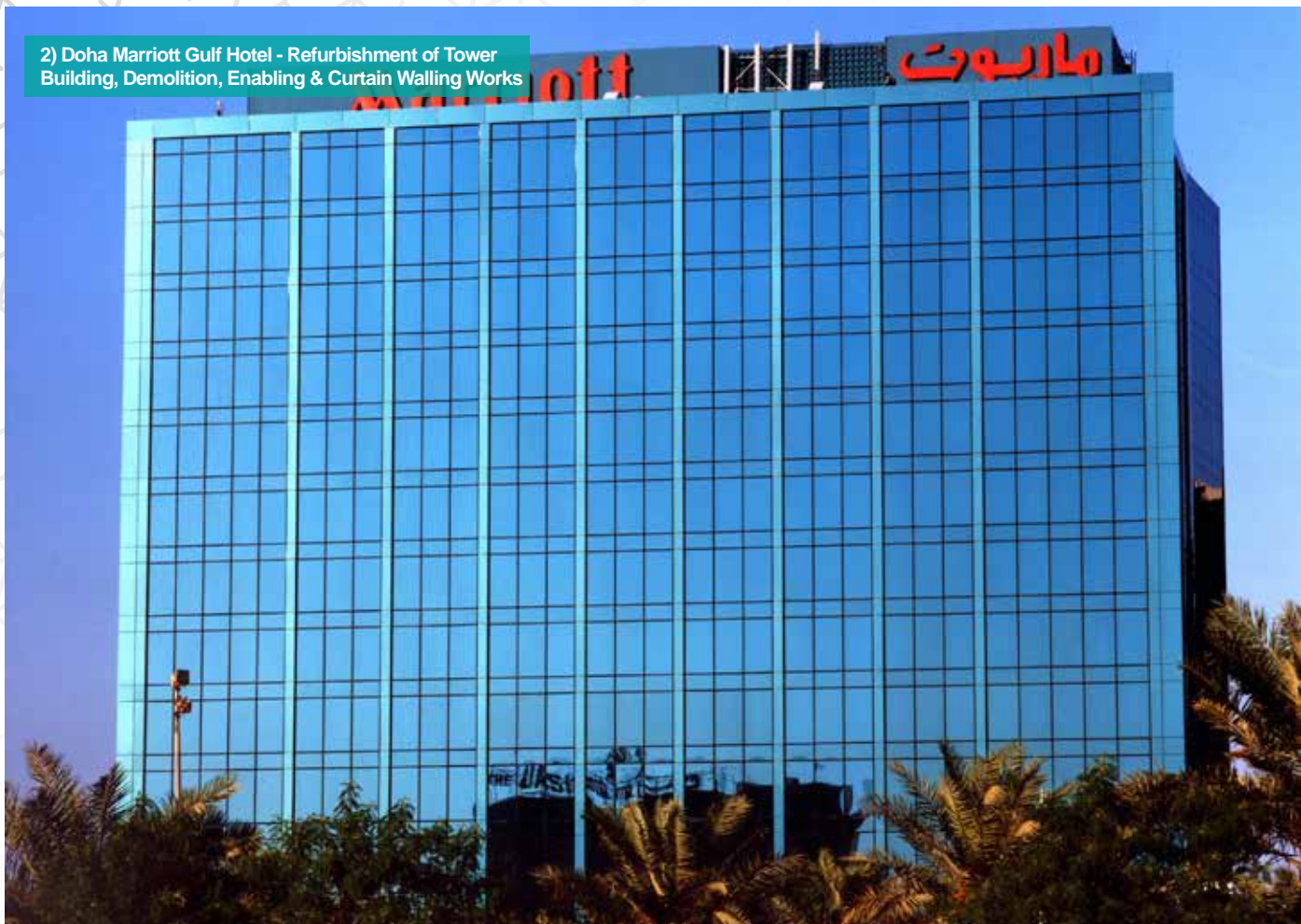

3) Sheraton Doha Hotel & Resort, refurbishment of 6th, 7th & 8th floors



3) Sheraton Doha Hotel & Resort, refurbishment of 6th, 7th & 8th floors



3) Sheraton Doha Hotel & Resort, refurbishment of 6th, 7th & 8th floors



3) Sheraton Doha Hotel & Resort, refurbishment of 6th, 7th & 8th floors

MARBU



3) Sheraton Doha Hotel & Resort, refurbishment of 6th, 7th & 8th floors

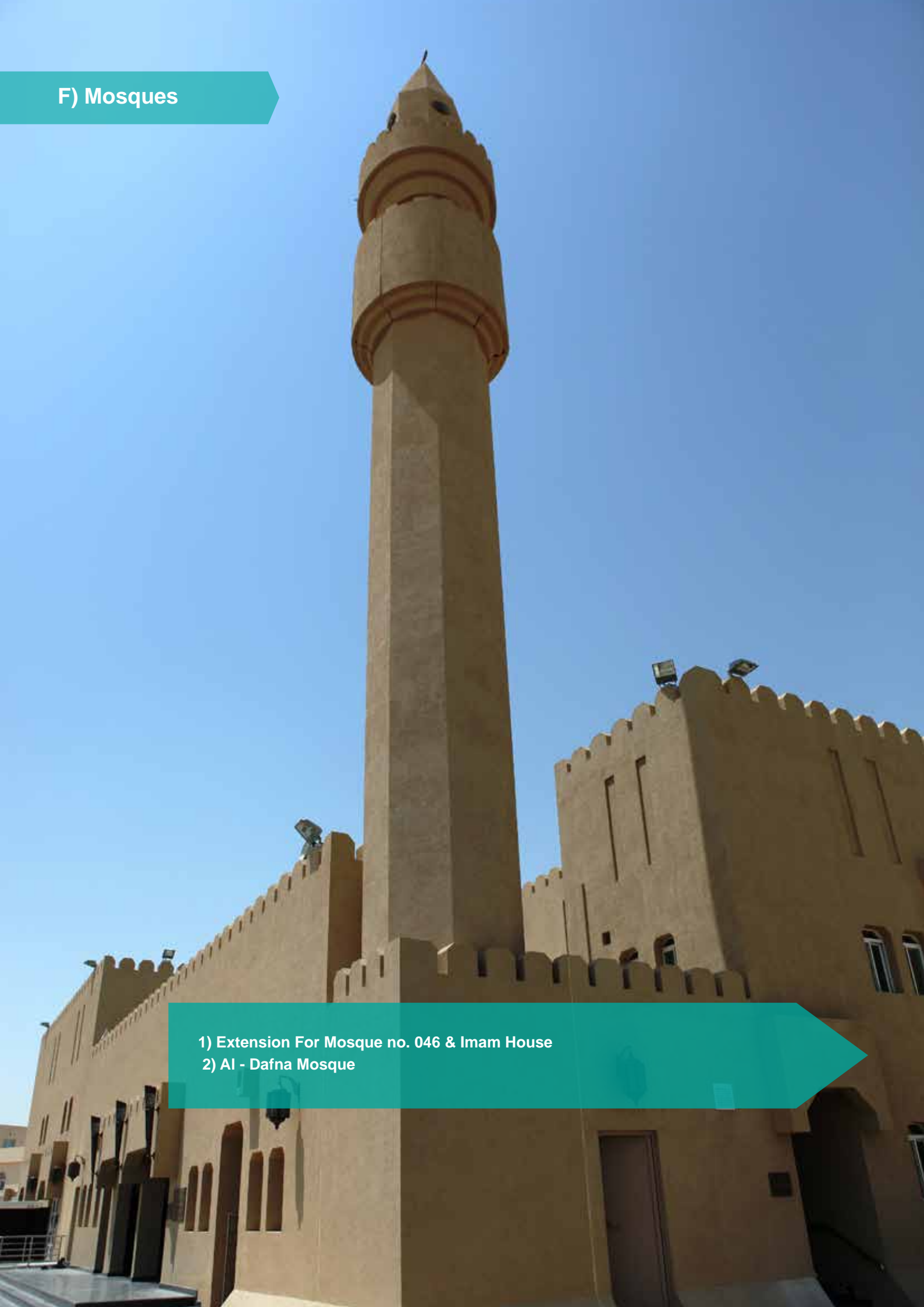

F) Mosques

- 
- 1) Extension For Mosque no. 046 & Imam House
 - 2) Al - Dafna Mosque

1) Extension for Mosque No.
v046 & Imam House

MARBU



1) Extension for Mosque No.
v046 & Imam House



1) Extension for Mosque No.
v046 & Imam House



1) Extension for Mosque No.
v046 & Imam House



1) Extension for Mosque No.
v046 & Imam House

MARBU



1) Extension for Mosque No.
v046 & Imam House



2) Al-dafna Mosque



2) Al-dafna Mosque

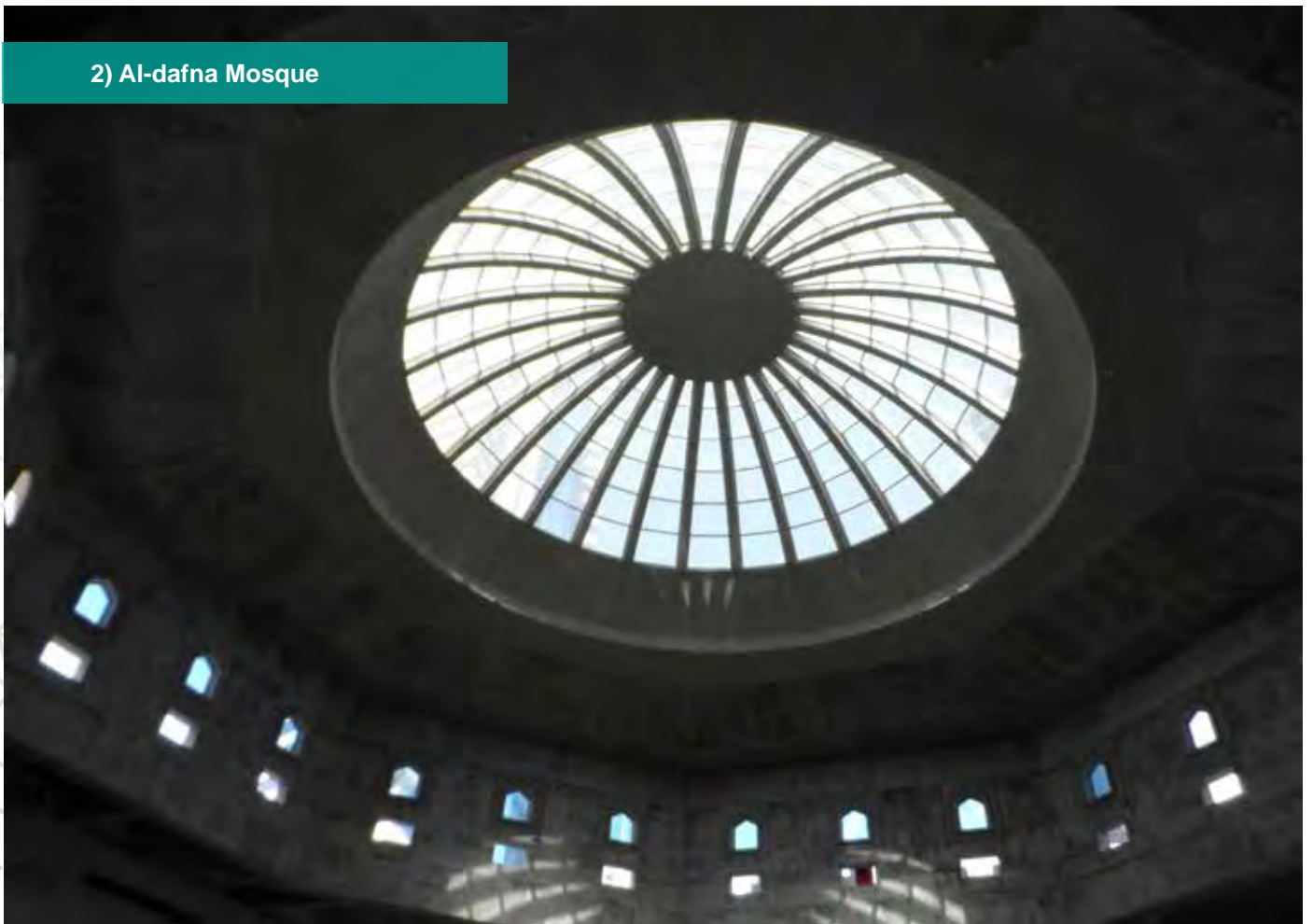

2) Al-dafna Mosque

MARBU



2) Al-dafna Mosque



2) Al-dafna Mosque

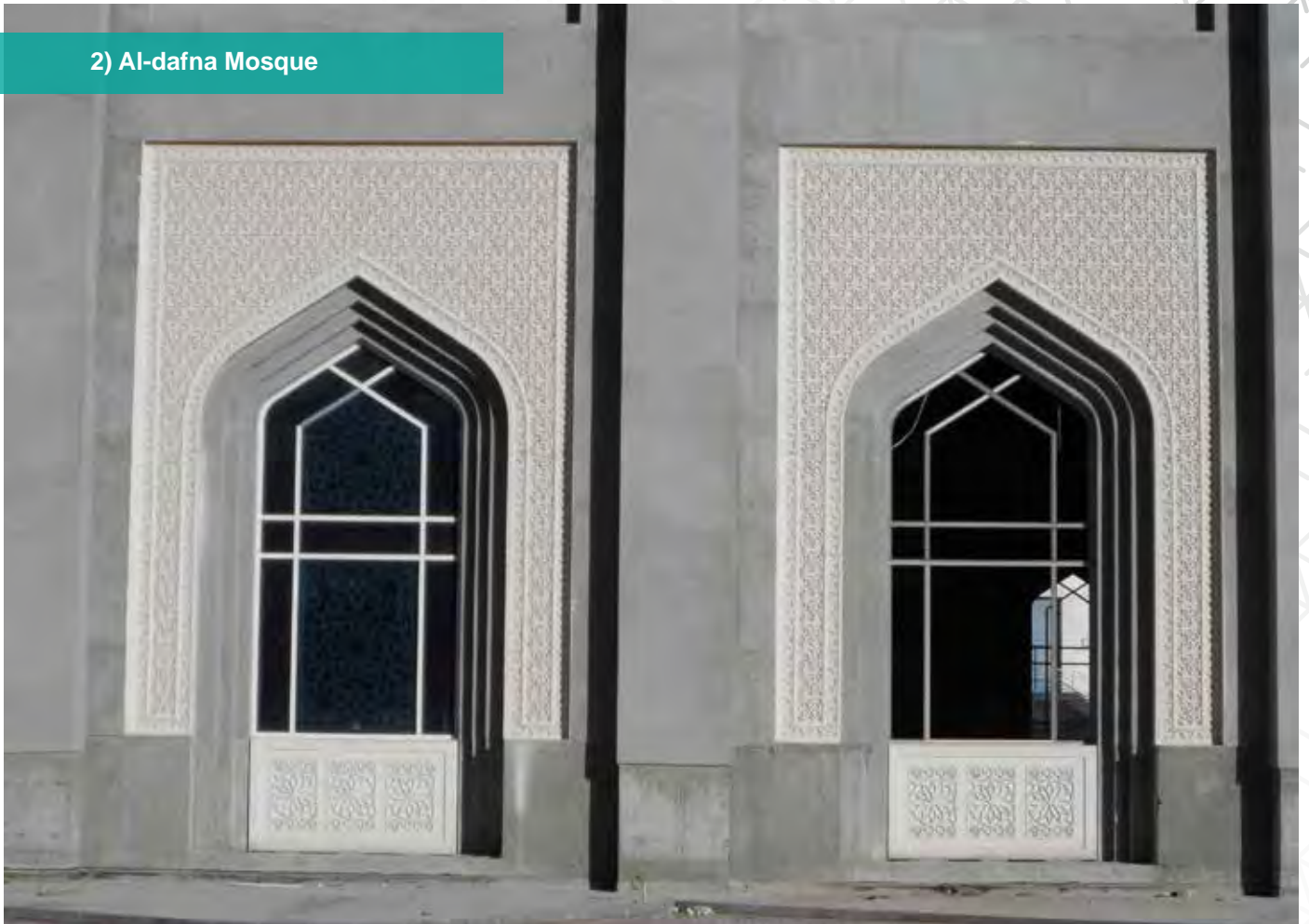

2) Al-dafna Mosque



2) Al-dafna Mosque

MARBU



2) Al-dafna Mosque



2) Al-dafna Mosque



2) Al-dafna Mosque

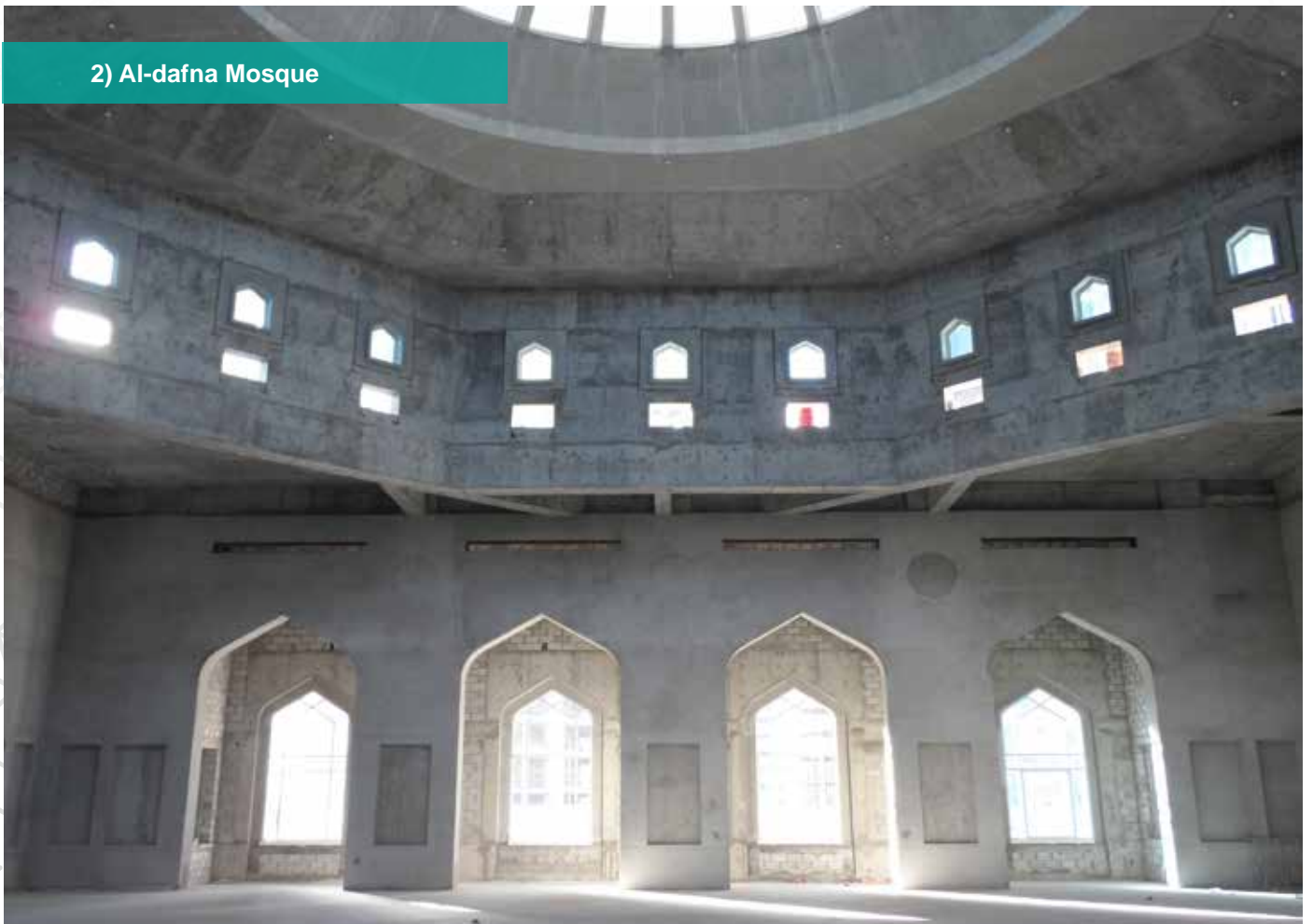

2) Al-dafna Mosque

MARBU



2) Al-dafna Mosque



2) Al-dafna Mosque

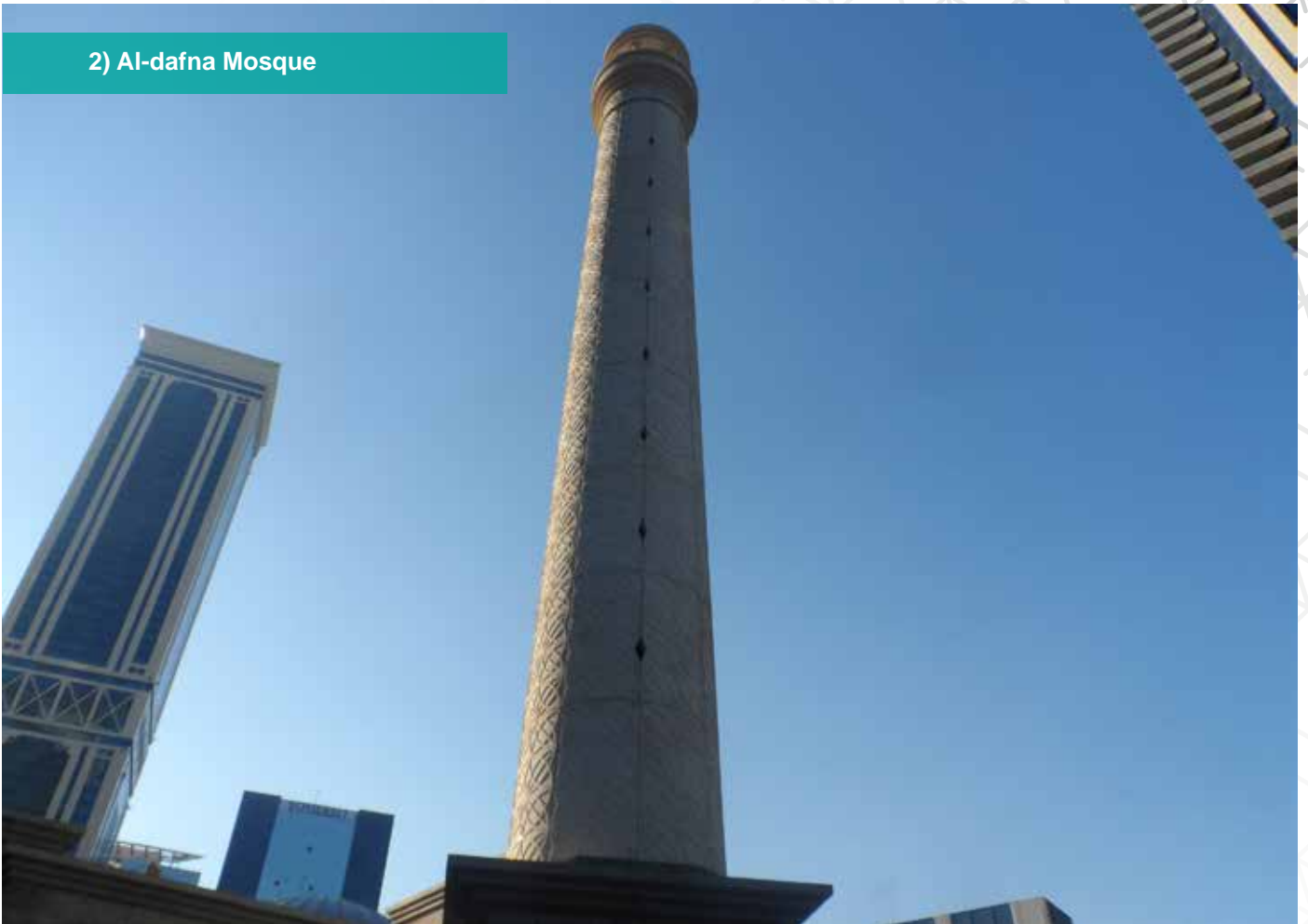

2) Al-dafna Mosque





The logo for MARBU features the word "MARBU" in a bold, sans-serif font. The letters "MA" are dark blue, and the letters "RBU" are a vibrant green. A thin white horizontal line runs through the middle of the letters, creating a sense of motion or a stylized 'M' and 'B'.

شركة ماربو للمقاولات ذ.م.م

MARBU Contracting Company W.L.L